1997 CANADA GAMES

WHATEVER HAPPENED TO AMATEURISM?

SWIMNEWS

NUMBER 232 http://swimnews.com SEPTEMBER 1997

ITALIAN FREESTYLER EMILIANO BREMBILLA WORLD LEADER 400-1500 FREE

AMERICANS DOMINATE PAN PACIFIC CHAMPIONSHIPS

SWIMCO

Team & Aquatic Supplies

- "Team Size Pricing" – Discounts based on your team size, not order size!
- SWIMCO is Nike's preferred Team Dealer – Best selection and earliest delivery on all Nike swimwear
- Complete Team Packages!
- Many new products and styles available
- SWIMCO is the "Preferred Supplier" to Synchro Canada's National Team
- "Fly" faster with SWIMCO; earn points by paying with Visa and MasterCard
- Call SWIMCO for your '98 catalogue – the products and service are limitless!

CALL TOLL FREE
Western Canada
1-800-661-7946
Phone: (403) 259-6113
Fax: (403) 253-6667
E-mail: swimco@swimco.com
A7, 6120 - 2nd Street S.E.
Calgary, Alberta T2H 2L8

Eastern Canada
1-888-259-7946
Phone: (905) 331-8433
Fax: (905) 331-8434
3011 Headon Forest Drive
Burlington, Ontario L7M 3Y2

SPEEDO® NIKE® TYR®

Join the SWIMCO TEAM

SWIMNEWS

N. J. Thierry, *Editor & Publisher*
Marco Chiesa, *Business Manager*
Karin Helmstaedt, *International Editor*
Anita Smale, *Copy Editor*

Feature Writers
Cecil Colwin, Ottawa
Katharine Dunn, Halifax
Russ Ewald, Sunland, USA
Neil Harvey, Victoria
Anita Lonsbrough, England
Patricia Young, Hong Kong
George Block, San Antonio, USA
Paul Quinlan, Australia

International Statistical Support Group:
Jorge Aguado, Argentina
Aronne Anghileri, Italy
Rumen Atanasov, Bulgaria
Chaker Belhadj, Tunisia
Szabolcs Fodor, Hungary
Gerd Heydn, Germany
Franck Jensen, Denmark
Berth Johansson, Sweden
Michel Salles, France
Hans Peter Sick, Germany
Juan Antonio Sierra, Spain
Fratisek Stochl, Czech Republic
Thrasos Tezapsidis, Greece
Maylene Turner, South Africa
Nelson Vargas, Mexico
Janusz Wasko, Poland
Sumire Watanabe, Japan
Mario C. Xavier, Brazil

Computer programs for TAG, World Rankings developed by EveryWare Development Corporation.

SWIMNEWS established in 1974
Published ten times yearly (January to October)

Contents copyright © No portion of this magazine may be reprinted without permission of the publisher.
The following names: *SWIM, TAG, TOP* and *Making Waves* are registered trademarks and their unauthorized use is strictly prohibited. All rights reserved.

Subscription rates:
Canada **$30** yearly
Inquire about bulk discounts to club teams.
Foreign (air mailed) $45 US
United States $35 US
Single issues $4.00
Payments by cheque, bank money orders and VISA
VISA payments require card number and expiry date
All subscriptions include **7%** Federal GST
International Standard Serial Number
ISSN 1209-5966
Publications Mail Registration no. 3534
Gateway Postal Facility, Mississauga.
Editorial Offices:
SWIMNEWS,
356 Sumach St., Toronto, Ontario
M4X 1V4, CANADA
Tel: (416) 963-5599 Fax: (416) 963-5545
http://swimnews.com

CONTENTS SEPTEMBER 1997

CONSECUTIVE NUMBER 232 **VOLUME 24, NUMBER 9**

FEATURES

6 1997 Pan Pacific Championships — Paul Quinlan
Strong USA Team Wins
Men's and Women's Open Water (25 km)
7 Day 1 Mai Nakamura Gives Japan Only Golds in Backstroke
8 Day 2 Australia's Klim Ready Now
10 Day 3 Poll Posts Fastest 400 Free Time in Five Years
12 Day 4 Quance Best in the Individual Medley
Kurt Grote: A Man on a Mission — Russ Ewald
14 Results 1997 Pan Pacific Championships
17 1997 European Championships — Karin Helmstaedt
Controversy Swirled Around German Team Who Still Emerged on Top
18 Day 1 Volker and Women's 4x200 Free Relay Golds Move Germans Into the Lead
19 Day 2 Wouda Solid in 400 I.M., de Bruin Wins Second Gold, Brits Win First Ever Relay Gold
20 Day 3 Hase Wins 400 Free, Popov Gives Lesson in Technique
21 Day 4 Brembilla Stuns With 3:45.96, Jacobson Takes 100 Fly, Goukov Wins Second Gold
22 Day 5 Esposito Wins a Big One, Unknown Verevka Wins 200 I.M., Lopez-Zubero Wins 100 Back
23 Day 6 Pelaez Beats de Bruin in 200 Fly, 14:58.65 For Brembilla, Wouda Adds 200 I.M. Gold
24 Poster: Marcel Wouda — Marco Chiesa
26 Results 1997 European Championships
29 Whatever Happened to Amateurism? — Cecil M. Colwin
31 1997 Canada Games — Katharine Dunn
Most Swimmers Had A Great Time, Difficult Conditions Are a Minor Irritation
32 Day 1 Profiles of Sara Alaroubaie and Stephanie Dixon
Day 2 Profile of Philippe Gagnon
33 Day 3 Profile of Jason Brockman
Day 4
34 Results 1997 Canada Games
35 Canada Games Provincial Team Highlights

Cover photo: Marco Chiesa

Michael Klim

Agnes Kovacs

Alexander Popov

Sara Alroubaie

DEPARTMENTS

4 Calendar, Record Setters
About This Issue
36 Backwash
38 World Rankings
40-45 TAG (Top Age Group Times)
46 Making Waves

ABOUT THIS ISSUE

Nick J. Thierry

This is the issue where we cover the major international competitions of the summer season as well as the Canada Games.

It has taken extra time to assemble all this information. Consequently, we are going to print almost at the end of September. So when you receive this in early October, you will know why.

The Pan Pacifics were covered by Paul Quinlan, our Australian correspondent. Pictures were provided by Darren Braybrook from the Australian SPORT The Library photo agency, as well as freelancer Matthew Strand, an Aussie based in Japan. The poor lighting conditions didn't allow for too many good action shots.

The SWIMNEWS team of Nick Thierry, Marco Chiesa, and Karin Helmstaedt covered the European Championships, held in Sevilla, Spain, outdoors, in ideal conditions.

We were brought to Sevilla by the Organizing Committee. Marco was the chief photographer for the championships, which is not as grand a position as it sounds. He was in charge of assigning positions to just under 100 professional photographers, all clamouring for the very best positions. Marco, being a Canadian, and not from one of the competing nations, had to settle all disputes. He also toiled countless hours in preparing the Championships internet web site, which was linked to the SWIMNEWS site.

I prepared start lists with stats and bios on the finalists. These were well received by the media, especially TV commentators, saving them the trouble of digging up this information.

We had to put up with missing luggage, a failed computer, heat and humidity, but the excitement of the competition and the great performances made up for all the moments of stress and frustration.

Katharine Dunn covered the Canada Games. Her story starts on page 31, and we hope our readers will appreciate the effort she made in getting there and getting in to watch the competition. Not easy, as there was little room in the pool, and Brandon was not exactly easy to get to—a long drive from Winnipeg, where there was limited accommodation.

Cecil Colwin tackles amateurism, and how after decades of rigid enforcement, it seemingly vanished overnight, with rampant commercialization now the order of the day.

TAG times include all competitions from the summer, including some U.S. meets where Canadians competed, including the Far Westerns.

October will be the final issue for 1997. Watch for 50 deep TAG times, including 18 & olders.

CANADIAN CALENDAR

October
18-19 Pickering Sprints
McMaster Invitational, Hamilton
November
7-9 Mississauga Harvest Invitational, Etobicoke
Island Pacific Cup, Victoria
15-17 Durham Fall Fest, Pickering
29-30 Canadian Open, Toronto
December
12-14 Christmas Classic, Pickering

1998
January
3-4 Trenton Dash for Cash
February
7-8 Pickering Sprints
13-15 Joanne Malar Invitational, Hamilton
20-22 Junior Nationals, Trois-Rivieres
Junior Nationals, Calgary
20-22 CIAU Championships, Sherbrooke
March
4-7 Canadian Spring Nationals (50 m), Winnipeg
7-8 Durham Spring Splash, Pickering
May
22-24 Mel Zajac Jr International, Vancouver
28-31 Youth & SWAD Championships, Sherbrooke
June
26-27 Jack McCormick Invitational, Hamilton
August
30-2 Junior Nationals, Edmonton
6-9 Maritime Life Nationals, Toronto
November
28-29 Canadian Open

1999
February
19-21 Junior Nationals - Saint John, NB
Junior Nationals - Regina
March
18-21 Spring Nationals (50 m), Montreal
May
21-23 Mel Zajac Jr. International, Vancouver
27-30 Youth Championships/SWAD Nationals, Victoria
July
29-1 Junior Nationals, TBA
August
29-1 Maritime Life Nationals, Vancouver
November
27-28 Canadian Open, TBA

2000
February
18-20 Junior Nationals - East
Junior Nationals - West
March
16-19 Spring Nationals (50 m)
May
Mel Zajac Jr. International, Vancouver
Youth Championships SWAD Nationals

We can't list your meet if we don't have the information.
Provincial Sections and Clubs send us your meet calendar for 1997-98-99

INTERNATIONAL CALENDAR

October
11-19 South East Asian Games, Jakarta, INA
14-19 Australian World Trials, Brisbane
November
14-16 British SC Grand Prix
Bolivarian Games, Arequipa, PER
December
5-7 USS Open, Indianapolis, IN
11-14 British SC Championships, Sheffield
1998
January
8-18 World Championships, Perth
2nd Pacific Ocean Games, Santiago, CHI
16-18 British LC Grand Prix
21-22 World Cup 1, Sydney
23-25 Geneva International, SUI (50 m)
February
30-2 Sjalland Open, DEN, (50 m)
20-22 British LC Grand Prix
21-22 World Cup 2, Hong Kong
25-26 World Cup 3, Beijing
March
27-10 VI South American Games, Cuenca, ECU
6-8 Luxembourg Open, LUX, (50 m)
7-8 Sindelfingen International, GER (50 m)
7-8 World Cup 4, Rio de Janeiro
13-14 World Cup 5, Sheffield
17-18 World Cup 6, Malmo
21-22 World Cup 7, Gelsenkirchen
25-26 World Cup 8, Imperia
28-29 World Cup 9, Paris
22-24 British LC Grand Prix
April
18-19 Mulhouse International, FRA (50 m)
May
1-3 Vienna International, AUT

RECORD SETTERS

COMMONWEALTH
• **Men's 100 freestyle:**
49.52 Michael Klim, AUS, Fukuoka, Aug 11 prelims
49.46 Michael Klim, AUS, Fukuoka, Aug 11 finals
49.15 Michael Klim, AUS, Fukuoka, Aug 12, relay lead-off
Betters old record of 49.72 Chris Fydler, AUS, 95
• **Men's 400 individual medley:** 4:16.11 Matthew Dunn, AUS, Fukuoka, Aug 11. Betters old record of 4:16.28 Curtis Myden, CAN, 1996
EUROPEAN
• **Men's 4x100 free relay:** 3:16.85 Russia, Sevilla, Aug 22. Betters old record of 3:17.06, Russia, in Atlanta, 1996
• **Women's 200 breaststroke:** 2:24.90 Agnes Kovacs, HUN, Sevilla, Aug 20. Betters own record of 2:25.31 from April 1997.
CANADIAN RECORDS
• **Men's 100 freestyle:** 50.06 Stephen Clarke, ROW, Fukuoka, Aug 11. Betters own previous record of 50.14 from Atlanta, Jul 22, 1996
• **Men's 200 backstroke:** 1:59.61 Mark Versfeld, PDSA, Fukuoka, Aug 12. Betters old record of 1:59.81 Chris Renaud, UCSC, 1996
NATIONAL AGE GROUP
• **Boys 15-17 100 breaststroke:** 1:02.81 Morgan Knabe, EKSC, Fukuoka, Aug 11. Betters own record of 1:03.06 from Summer Nationals 1997.

TIME IS RUNNING OUT!

IF YOU WANT

TO BE AT THE

8TH FINA WORLD SWIMMING CHAMPIONSHIPS IN PERTH

JANUARY 8-18, 1998

CONTACT

CONCEPT WEST

Concept West

398 Oxford Street
Mount Hawthorn
Perth Western Australia 6016

Telephone: 61 8 9242 5542
Facsimile: 61 8 9242 5541

Email: concept@profpres.au
www:
http://www.profpres.com.au/concept

or for general enquiries contact:

8th FINA World Swimming Championships
Secretariat, Sports House
PO Box 1998, Wembley
Perth Western Australia 6014

Telephone: 61 8 9284 1998
Facsimile: 61 8 9284 1122

Email: wsc1998@iinet.net.au
www:
http://www.iinet.net.au/~wsc1998/

Cover photographs courtesy of
Mike Pelusey

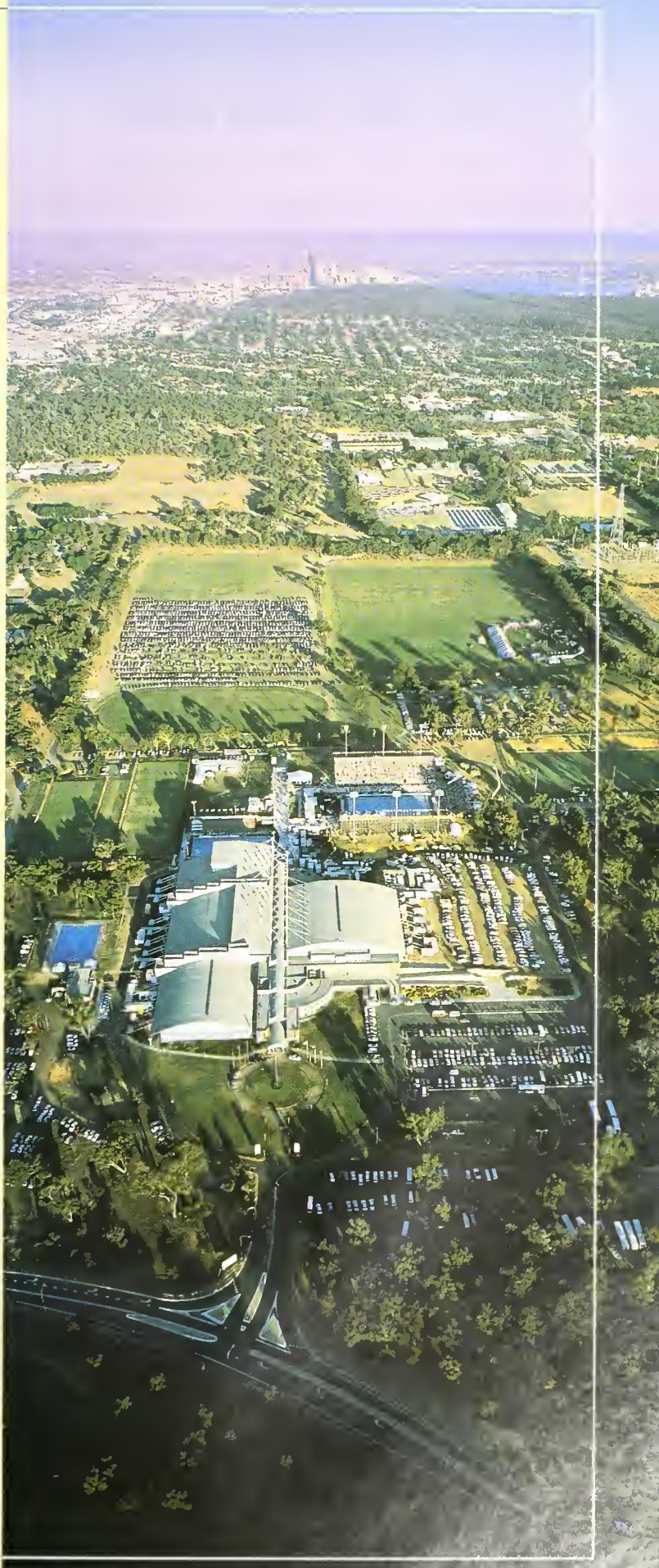

1997 PAN PACIFIC CHAMPIONSHIPS

STRONG USA TEAM WINS

KRAYZELBURG, GROTE, WALKER, MEN'S WORLD LEADERS AND THOMPSON, BENNETT, QUANCE TOPS AMONG WOMEN AUSTRALIANS CLOSING THE GAP WITH KLIM, RILEY, AND O'NEILL

Paul Quinlan

FUKUOKA — The United States had a resounding victory with 19 gold, 14 silver, and 18 bronze medals from 36 events.

Australia finished second with 12 gold, 7 silver, and 5 bronze medals, not leaving many for the other competing countries. The home team, Japan, finished third with 2 gold, 3 silver, and 2 bronze medals, which must have been a disappointment for them on their home ground. Costa Rica took home 2 gold and 1 silver medal through their one competitor, the talented Atlanta Olympic silver medallist in the 200 freestyle, Claudia Poll.

Canada, one of the four Pan Pacific charter nations, went home without a top medal, not finding the recipe for gold at this meet. Time after time they were tantalizingly close to a win, but finished with 7 silver and 6 bronze.

China, with a small contingent of athletes, won 1 gold, 2 silver, and 1 bronze. Puerto Rico, also with only one competitor, Ricardo Busquets, was successful with 1 gold (a tie for first in the 50 free with William Pilczuk, USA) and 1 bronze. Other countries to medal were South Africa with 1 silver and New Zealand with 3 bronze medals.

The NISHI Civic Pool (50 m) and warm up-swim down facility with the large diameter lane lines were ideal for fast swimming. The host nation, which has conducted four of the seven Pan Pacific Championships held to date, was very cooperative and did the utmost to conduct a meet of world standard. The SEIKO electronic display board and results service from the touch pads were the best to date. The large screen PANASONIC television monitor gave close-up views both above and underwater not normally available to spectators.

Yet no world records came. Many of the elite athletes were obviously targetting the coming World Championships or stayed home, as did a number of Australians who will swim their trials in early October.

The top sprinter of the meet was Michael Klim, AUS, of the straight arm recovery, who took two of the three gold medals in the sprint freestyle category. He won the 200 in a time of 1:47.60. Later, he led off Australia's 4x200 free relay with an even faster 1:47.56 to become the world's leading performer in 1997.

Klim's 100 winning time was 49.46, with an even faster 49.15 in his lead-off leg of the 4x100 free relay.

The Australian Institute of Sport and Coach Gennadi Touretski prepared Michael Klim, who was born in Poland and lived in several countries before his family settled in Australia when the young swimmer was seven years of age. He celebrated his 20th birthday on the third day of this meet.

Men's Open Water (25 km)

The winner of the men's Open Water event went to the 176 cm, 95 kg Grant Robinson, AUS, who won in convincing style.

Swimmers went in where angels would fear to tread, with a typhoon hovering not too far away. A day for the fearless, some would say. If you have the experience of a surf lifesaver, maybe you can afford to be fearless like Grant Robinson from Australia, who went into the typhoon affected sea of Fuluoka, battled the sun, warm water, and jellyfish for 4 hours 40 minutes 38 seconds to take a gold medal for Australia.

Eight other male Open Water enthusiasts, not to mention their handlers, also went through the full 25 km ordeal. Liam Weseloh of Canada was runner up in this endurance event in 4h 52m 38s with Nathan Stooke, USA, arriving at the finish line in 4h 57m 37s.

Women's Open Water (25 km)

The Open Water event was the toughest ever for these marathon swimmers, with a typhoon threatening in the background.

In the women's Open Water Championship, the evergreen veteran of world marathon events, Shelley Taylor-Smith, AUS, led seven other women brave enough to tackle and conquer any elements, no matter how severe. The 35-year-old showed a clean pair of heel to all the others to win in 5h 01m 12s.

Tobie Smith (5h 05m 08s) and Bambi Bowman (5h 13m 04s), both hailing from America, earned their silver and bronze medals the hard way. Only one swimmer was recorded as not completing the arduous 25-km course.

The Fukuoka pool

SPORT The Library Darrin Braybrook

DAY 1, AUGUST 10

MAI NAKAMURA GIVES JAPAN ONLY GOLDS IN BACKSTROKE

Men's 800 Freestyle

Pre-meet publicity focussed on the young 17-year-old, Grant Hackett, AUS, from Denis Cotterell's club in Miami on Australia's Gold Coast. Grant had won his first 1997 World SC Championship in Göteborg for 1500 freestyle.

Hackett had two very fine swims, in the 400 free, 3:47.27, and 800 free, 7:50.30. As predicted, the men's 800 free was the swim of the first night, with Grant Hackett, AUS, winning in 7:50.30, a personal best by nine seconds. This time places him third on the World All Time Best list, ahead of the great Russian, Vladimir Salnikov, and headed only by countrymen Kieren Perkins and Daniel Kowalski.

Chad Carvin (7:57.82) and Tyler Painter (8:01.17), both USA, admitted after the race to being put off by the early pace of Hackett's 55.44 100, 1:54.58 200 and 3:53.58 400. They were unable to hold technique and lost staying power in the back half of the race.

Women's 200 Freestyle

When Claudia Poll from Costa Rica hits the pool, traditional powers in the sport can swim for second. The Francisco Rivas-coached athlete showed her back to the opposition all the way, splitting 27.98, 57.57, and 1:27.80 for her winning time of 1:57.48, a new meet record. Her time was faster than Franziska van Almsick's gold-medal time in Atlanta and just 7/10 of a second short of the German's world record.

Chinese sprinter, Jingyi Le, no doubt getting some solid endurance quality training before the Asian Games, swam 2:00.54 for silver, hotly pursued by Joanne Malar, CAN, whose 2:01.12 was a personal best.

Men's 200 Freestyle

No doubt relishing the chance to have only one event on Day 1 of an international meet, 19-year-old Michael Klim got Plan A to work for him at last and swam the final faster that the prelim to win convincingly in 1:47.60. Silver medallist Josh Davis, USA, 1:48.17, was leading Klim through the 50 and 100 turns, but the Australian powered home in the second half to lead where it counts.

A surprise to some observers was the fact that the New Zealand Olympic champion Danyon Loader did not reach the final eight. Ever-reliable Trent Bray, NZL, 1:49.27, filled the breach for the "Land of The Long White Cloud" by claiming the bronze medal.

To show his stamina was not too impaired by the hard 800 free, held two events previous, Grant Hackett, AUS, won the B Final with 1:49.53, fourth fastest for the day.

Men's 100 Backstroke

In the 100 Neil Walker, USA, took it out hard, leading at the 50 with 26.48, ahead of teammate Lenny Krayzelburg, USA, who split 26.73. Both had a full one-second lead over the field. Krayzelburg put the pressure on during the second length finishing first with 54.43. Walker was second in 55.27. Canada's Mark Versfeld took the bronze with a personal best of 55.55.

Lenny Krayzelburg, a Ukrainian-born American, looks like an athlete and swims like an athlete, and is third on the all-time best list in the 100 (54.43), and fourth in the 200 (1:57.87). Krayzelburg was one of the international finds of the meet and will be worth watching in Perth.

Women's 100 Backstroke

There's nothing like a hometown winner. Mai Nakamura, JPN, 18 years of age and a much improved swimmer since 1996, won with 1:01.13. She split 29.63 to lead at the first turn and held off a strong challenge from veteran Lea Loveless-Maurer (1:01.35) of the USA. Catherine Fox, also from the USA, was in third position throughout and finished strongly in 1:01.83.

Barbara Bedford, Olympic silver medallist in Atlanta, won the B Finals in 1:01.76, adding to the list who have found that it's hard to get back up the year after the Games.

Men's 200 Butterfly

Ugur Tanner, USA, won the 200 in 1:57.35, fast enough to rank him seventh on the all time list. He took the early lead, but was challenged by Australian Scott Goodman, who had the lead until the last length when Taner and Tom Malchow, USA, moved ahead, with Goodman in third at the finish. Taner won the event in a meet record time of 1:57.35. Malchow's time was 1:57.71, and Goodman's time was 1:58.34. Popular Japanese flyer Takashi Yamamoto finished strongly in fourth in 1:59.52.

Women's 200 Butterfly

Susan O'Neill, AUS, the Olympic champion ranked first in the world and third on the all time list, raised anticipation of a world record swim. The pressure must have weighed heavily on the swimmer's mind and shoulders. After the race, O'Neill admitted to not being relaxed and was disappointed with her winning time of 2:08.59, still the fastest time of the year. The record will come when it's not expected.

Kristine Quance, USA, who admits to having thoughts of making butterfly her major stroke, finished strongly in 2:09.29 ahead of Misty Hyman, USA (2:11.53). Earlier in the race, Hyman had the lead through the first turn with O'Neill challenging for the lead at the 100, splitting 1:01.09.

Canadian Jessica Deglau, 17, missed the medals, finishing fourth with 2:11.53.

Women's 1500 Freestyle

Brooke Bennett, USA, has a goal to be the second swimmer after the great Janet Evans to break 16 minutes for the 1500 free. With little opposition, she missed her goal, winning easily with 16:10.24 and leading an all-USA sweep of the top four spots.

The bronze medal was claimed by Brooke Townsend, AUS, as only two swimmers from a country count towards medals in this timed-final event.

Brooke Bennett, USA, the world leader for 800 and 1500 free

DAY 2, AUGUST 11

AUSTRALIA'S KLIM READY NOW

AMERICAN MEN POST FASTEST 4X200 RELAY

Women's 100 Freestyle

World record holder Jingyi Le, CHN, was first away and maintained that lead for the first 25 with Jenny Thompson, USA, gradually pegging her back. Thompson turned first in 26.64, followed closely by the Chinese swimmer (26.98), who appeared content to wait until the 75 to make a serious challenge. But it was too late to pass the experienced US champion.

Jenny Thompson maintained technique and rating to win in a new Pan Pac record of 54.82. Le was timed at 54.86 and the third-place finisher Catherine Fox, USA, was timed at 56.07.

The B Final went to Melanie Valerio, USA, in 56.90.

Men's 100 Freestyle

In the 100 free, the order changed immediately after the field surfaced from an even start off the gun. The leaders were Neil Walker, USA, Sion Brinn, JAM, and Michael Klim, AUS.

Walker maintained his lead into the turn with a 23.62, followed by Klim with a 24.04. But it was the 19-year-old from "Down Under," Klim, who powered home with his straight-arm recovery technique specially moulded for him by Coach Gennadi Touretski at the Australian Institute of Sport.

Ricardo Busquets, PUR, won the first medal for his country at this meet with 49.94, splitting 24.21, for the bronze. He moved ahead of fourth-place finisher Stephen Clarke, CAN, whose 50.06 was a personal best.

Jon Olsen, the most experienced sprinter on the USA team, won the B Final in 49.95.

Women's 100 Breaststroke

The A Final was the race many came to see this evening with the current and previous World Record Holder and World Champions pitted against each other.

Samantha Riley, AUS, is on the comeback trail after a not-so-pleasant Olympic year. The Olympic champion and first gold medallist for South Africa since their readmission to the Games, Penny Heyns, has been finding it difficult to settle down.

Australia's Michael Klim won 100 and 200 free

SPORT The Library Darrin Braybrook

Starts have been good, and this race was no exception, with the field moving as one off the blocks, but the South African appeared strong underwater and headed Riley to the surface. However, from there it was the smooth technician from Coach Scott Volker's Commercial Club in Brisbane who took over the running and the lead at the turn, splitting 31.87 to Heyns' 32.26.

Riley maintained her style and pace to hold off a challenge from Heyns at the 75. From there on, Riley increased her lead by another half second in the second 50.

Watch for fireworks in Perth in January.

Kristy Kowal, USA, went under the 1:10 barrier to take the bronze with 1:09.18, touching out Tara Sloan, CAN, who snuck under the same mark recording 1:09.89, a personal best, just ahead of teammate Lauren van Oosten by 2/100ths of a second.

Helen Denman, AUS, won the B Final in 1:10.05.

Men's 100 Breaststroke

All swimmers moved away well from the gun, but it was the Australian Philip Rogers who went out with Kurt Grote, USA, to lead the field at the first turn. Grote's split at the 50 was 28.82 and Rogers' was 29.03.

Grote held off a strong challenge by Rogers who went a length of stroke in striving to overhaul his opponent, both making a good race of it to finish with 1:01.22 and 1:01.85 respectively. Jarrod Marrs, USA, was third all the way, splitting 29.24 and finishing with 1:02.64. Grote's time moved him to fourth on the all-time list, an improvement of 12 places.

The B Final went to Jeremy Linn, USA, in 1:01.88, which would have placed him third in the major final.

Women's 400 Individual Medley

Kristine Quance, the 22-year-old Californian, was the standout athlete in this event, winning every leg of this endurance medley. Her splits were 1:02.16, 2.14.96, 3:34.26, and 4:39.61 to move up from fourth in the 1997 World Rankings to the number one spot at the close of this meet.

Madeline Crippen, USA, 17 years old, took the silver medal with a solid 4:43.20. She is coached by Dick Shoulberg at the Foxcatcher Club in Pennsylvania, USA.

Joanne Malar, CAN, a Kinesiology student at McMaster University coached by Gaye Stratten, took the bronze with a 4:44.17.

Jamie Cail, USA, won the B Final in 4:47.19.

Men's 400 Individual Medley

No comment on the A Final of the 400 IM would be complete without noting that the Olympic champion and world record holder, Tom Dolan, USA, dramatically stopped at the 315 mark in his prelim, obviously struggling for breath. This has apparently occurred previously in recent times. Dolan went on to swim a 4:30 and scratch from the B Final. His prelim was won by the diminutive Aussie Trent Steed, 4:23.97, over Ron Karnaugh, USA, 4:24.20.

Media representatives were advised that Dolan had suffered an asthma attack, similar to that which occurred in a recent event in the US. In both these races it happened in the freestyle leg. It appears that he is affected by hot steamy conditions, as was the case in Fukuoka.

In the 400 final, with Curtis Myden, CAN, and Matthew Dunn, AUS, in the same race, there is always excitement for the spectators. The pair did not disappoint. Curtis went out with a solid 100 butterfly in 57.69 followed by the Chinese Wei Wang 58.51. At this stage Matthew was third in 58.71 having recovered from fifth at the first turn.

The Canadian was still leading at the conclusion of the backstroke in 2:04.15, Wei Wang second, 2:04.76, followed by Dunn, 2:05.61. Not many gave the Australian a chance at the halfway point, but by the 250 mark Dunn had climbed up to second behind Myden. It was still the Canadian in the lead at 300 in 3:16.67 to the Australian a second away in 3:17.85.

Then came a great last 100 freestyle by both swimmers, with Matthew Dunn finally overtaking his long-time competitor to win in a Commonwealth record time of 4:16.11. The time for Myden was 4:16.30. Dunn's time moved him from tenth on the all-time best list to seventh.

Trent Steed, Dunn's teammate from the AIS in Canberra, took out his first international medal with a strong bronze-medal performance of 4:21.07.

Women's 4X200 Freestyle Relay

In the 4x200 free, there were two races: a battle for the gold between the U.S. and Canada, and a battle for the bronze between early leader Australia and Japan.

The USA team finished the 800 relay just one second ahead of the Canadian girls, in 8:07.82. Australia (8:13.92) held on to take the bronze from the home team, Japan (8:15.28).

Men's 4X200 Freestyle Relay

The Australians were quietly confident before this event, but with a virus racking the energy of some of their endurance swimmers, they had to be satisfied with the silver medal and a 7:15.72 to the strong USA winning time of 7:13.99, a new Pan Pac record.

Chad Carvin, USA, split 1:48.26 in leading off and Josh Davis anchored in 1:47.35, while Michael Klim gave the Australians a chance with a 200 lead-off in 1:47.56, and the teenager Grant Hackett anchored in 1:47.95.

The New Zealanders won bronze with 7:28.33, ahead of Japan, just one second behind in 7:29.13.

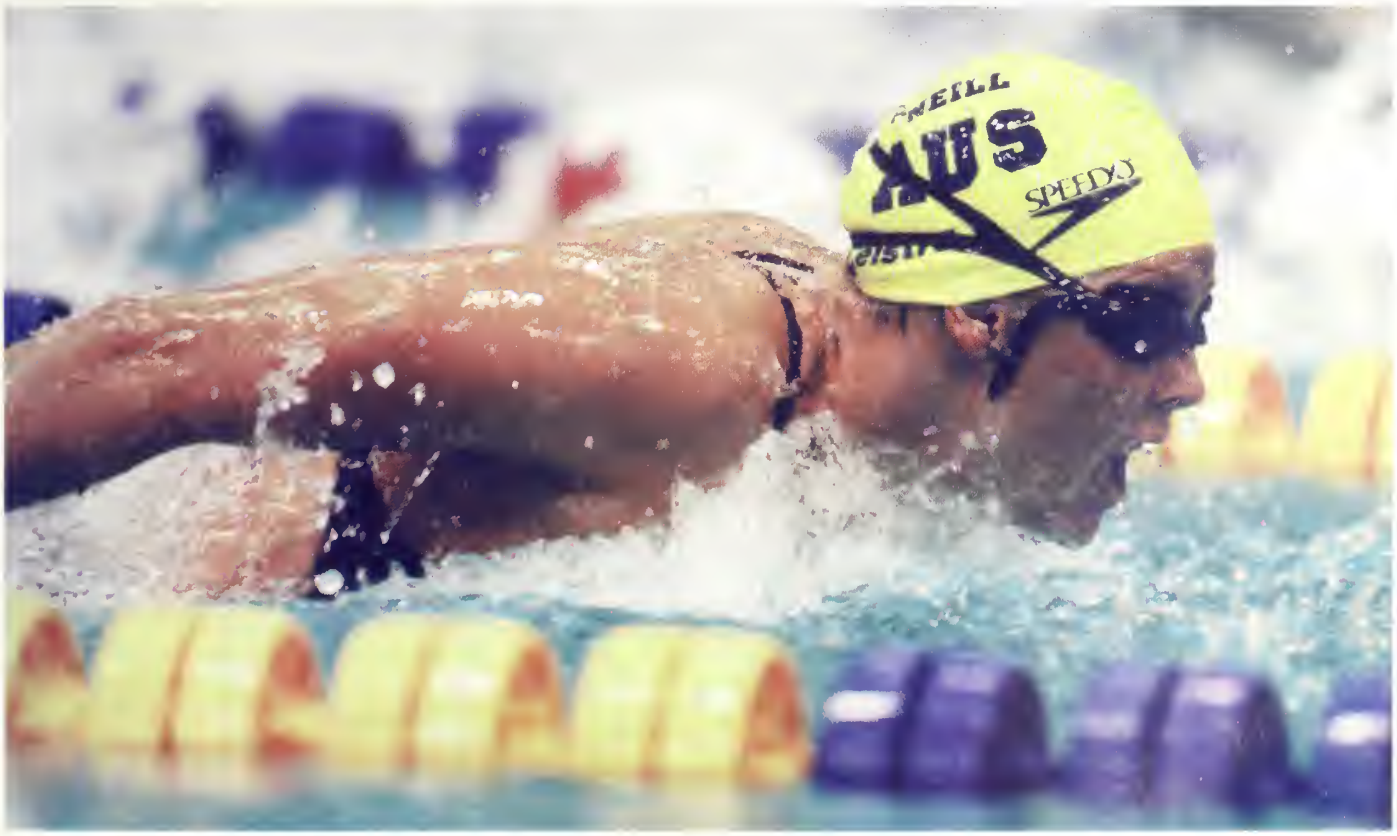

Susan O'Neill, AUS, easy 200 fly winner

SPORT The Library Darrin Braybrook

DAY 3, AUGUST 12

POLL POSTS FASTEST 400 FREE TIME IN FIVE YEARS

Women's 400 Freestyle

Brooke Bennett, USA, went into the final of the 400 free as the fastest qualifier (4:10.68), while Claudia Poll, CRC, swam controlled and relaxed to post 4:13.06 in the prelims.

In the final, Poll led from the first ten metres with Bennett at her shoulder and Joanne Malar, CAN, right with them. As the race progressed, Poll and Bennett looked more and more impressive: at the 200, Poll was 2:01.72, Bennett 2:02.8, with Diane Munz, USA, in 2:05.48. Joanne Malar was still close to third in 2:06.14.

At 300 metres, Poll was still controlling the race in 3:04.01, one and a quarter body lengths ahead of Bennett (3:05.89), with Munz (3:10.25) and Malar (3:10.99) further back.

Poll held her classic high-elbow two-beat kick technique until the last 50 metres, when she turned on the six-beat kick to bring home the last lap in style and swim the best women's 400 since Janet Evans went 4:05.85 in 1993. Poll finished in 4:06.56.

Bennett finished in 4:09.77 for the silver, a personal best, and Munz took bronze in 4:14.03 ahead of Malar (4:15.17). Poll's swim is now the fifth all-time best for the event.

Limpert and Malar medalled in 200 I.M. Matthew Strand

Jaime Cail, 16, won the B Final in 4:16.16 over Canada's Andrea Schwarz (4:16.84).

Men's 400 Freestyle

Grant Hackett, AUS, had the slightest of margins over Chad Carvin, USA, and John Piersma, USA. At the 100, Hackett (54.06) pulled ahead of Piersma. Carvin was in third with Danyon Loader, NZL, fourth in 55.72, followed by 14-year-old Aussie Ian Thorpe (55.91).

Hackett looked impressive with his long stroke, turning in 1:51.62 at the 200. Carvin was back in second (1:53.73), with Piersma third (1:53.78).

At 300 Hackett split 2:49.98. Carvin was a close second in 2:52.59, with Thorpe now third in 2:53.11, ahead of Piersma.

Thorpe overtook Carvin with one lap to go. The 17-year-old Hackett finished in a best time of 3:47.27 and a 1997 top world ranking. At 14, Thorpe ranks number two in the world with 3:49.64. Carvin took bronze in 3:50.40 ahead of teammate Piersma (3:51.81).

Women's 200 backstroke: Lea Loveiss-Maurer, USA, Mai Nakamura, JPN and Miki Nakao, JPN Matthew Strand

Carvin said following the race, "I went into the race with the intention of teaching this young guy (Hackett) something, but I think the two young Aussies took me to school."

Ugur Tanner, USA, won the B Final in 3:53.59 over Jason Samuelson, AUS, in 3:56.02.

Women's 100 Butterfly

Jenny Thompson, USA, is an accomplished technician in all phases of the race—start, stroke, turn, and finish. She is also a great competitor and can find that bit extra when it's called for at any part of the race.

In the 100 fly, Misty Hyman, USA, stayed underwater for 35 m in her extended breakout, but it was the Japanese champion Ayari Aoyama who touched first at the turn (27.02 to Hyman's 27.51). Jenny Thompson, USA, split 27.68, followed in fourth by Huijue Cai, CHN, in 28.08.

Aoyama was looking set for a win until the experienced Thompson challenged at 90 metres, finally touching out the diminutive Japanese swimmer. Thompson set a meet record of 59.00; Aoyama was second in 59.35. Cai stole the bronze from Hyman, who was 1:00.13 for fourth.

The B Final went to Richelle Fox, USA, in 59.52 over Julia Ham, AUS, in 1:01.53.

Men's 100 Butterfly

Neil Walker, USA, and Michael Klim, AUS, matched each other underwater for 25 m, but it was the American who touched first at the 50 in 23.89, followed by teammate Nathaniel Dusing (24.30) and Klim (24.60). Takashi Yamamoto, JPN, was in fourth in 25.18.

The second lap saw a strong challenge from Klim. He managed to overtake Dusing but Walker stayed in front to swim 52.76, a new meet record that moves him to third on the all-time best list. Klim clocked 52.94 to improve his standing on the all-time best list from seventh to fourth. Dusing held on for the bronze with 53.26 over Yamamoto's 53.56.

Women's 200 Backstroke

Lea Loveless-Maurer, USA, went out strongly (30.67) and turned just ahead of Mai Nakamura, JPN, in 30.69. It was Loveless-Maurer all the way to the 100 mark (1:03.84 to Nakamura's 1:03.88). Miki Nakao, JPN, was having her own battle with Meredith Smith, AUS, for the bronze (1:04.57 to 1:04.63).

Japanese champion Nakamura took the victory in 2:11.40 over veteran Loveless-Maurer (2:12.25). Third was Nakao in 2:12.8, then Smith (2:14.81).

It was a strong showing by the host nation in this event. The swim improved Nakamura's standing on the all-time best list from 22nd to 18th.

Barbara Bedford, USA, won the consol in 2:13.60 ahead of Noriko Inada, JPN, in 2:14.52.

Men's 200 Backstroke

Lenny Krayzelburg, USA, led the event from start to finish, splitting 28.41, 58.26, and 1:28.25 for a fourth all-time best time of 1:57.87. Not bad for someone who was unheard of in the sport 18 months ago.

Brad Bridgewater, USA, challenged his teammate over the first two laps but then had a different battle on his hands with Mark Versfeld, CAN (58.86), who stole the silver in 1:59.61. Both Krayzelburg and Versfeld set new national records. Bridgewater split 58.75 for his bronze in 2:00.04.

Backstroke sensation Lenny Krayzelburg, USA SPORT The Library Darrin Braybrook

Women's 4X100 Freestyle Relay

The US women's team led each leg to come out winners in 3:43.77.

The race for the lesser medals was between Australia, Canada, and Japan, the Aussies leading their Commonwealth opponents until the 250, when the Canadians moved into second place and stayed there until the finish. Australia just held off a strong finish from Japan to take the bronze. The times were: USA 3:43.77, CAN 3:46.57, AUS 3:47.49, and JPN 3:47.58.

Men's 4X100 Freestyle Relay

Michael Klim's 49.15 gave the Australians a handy lead of 0.71 seconds over the US team (Scott Tucker) at the first takeover. Richard Upton held that lead to split 1:39.26 to the USA's 1:39.52. Canada (1:40.81) led New Zealand (1:41.71) at the 200.

The Aussies and Americans continued their fight, with the Australians slipping back at the 300; It was USA (2:29.21), AUS (2:29.47), CAN (2:32.17), and NZL (2:32.72).

The US men's team took the gold in 3:18.18, with the Australians second in 3:19.33, a new Commonwealth record. New Zealand finished strongly (3:22.49) to steal the bronze medal from Canada (3:23.40).

DAY 4, AUGUST 13

QUANCE BEST IN THE INDIVIDUAL MEDLEY

Women's 800 Freestyle

Brooke Bennett, USA, took the lead from the gun and kept it throughout the race. It appeared as though Claudia Poll, CRC, would sit back and try to challenge with a negative split, but talented as she is, her efforts were not enough to surpass a determined Bennett, who won in 8:26.36. Poll took the silver in 8:29.05, and Diana Munz, USA, the bronze in 8:29.06. Nadine Neumann, AUS, was fourth with 8:40.56.

Women's 200 Individual Medley

Kristine Quance, USA, like other winners at this meet, took it out fast in a "catch me if you can" spirit, taking her second IM gold in 2:13.79.

Canadians Marianne Limpert (2:14.91) and Joanne Malar (2:16.17) took the remaining medals.

Men's 200 Individual Medley

Matthew Dunn of Australia and Canada's Curtis Myden staged another of their battles with Dunn coming from behind on the second 100 to win in 2:01.14 over Myden's 2:01.83. Ron Karnaugh, USA, making a comeback after completing medical studies, swam a creditable 2:02.25 for third place. Dunn's time moved him from 13th to 11th on the all-time best list.

Tom Dolan, USA, scratched from the prelims in the 200 IM.

Women's 50 Freestyle

Jingyi Le, CHN, won the only gold for her country at this year's Pan Pacs in the 50 free with 25.24. Jenny Thompson, USA, won the silver in 25.42, and Nicole de Man, USA, won the bronze in 25.66, not a particularly high standard for this event.

Men's 50 Freestyle

The men's 50 sprint was hotly contested, with Ricardo Busquets of Puerto Rico and William Pilczuk of the USA tied for gold with 22.42. David Fox, USA, took the bronze in 22.69.

Women's 200 Breaststroke

Samantha Riley, AUS, eclipsed the field, and her time of 2:25.34 was the top women's performance of the meet. Masami Tamaka of Japan took silver (2:28.66) from a determined Lauren van Oosten, CAN, who finished in 2:29.83, a personal best.

Men's 200 Breaststroke

Kurt Grote, USA, took the 200 event with a 2:14.05. Phil Rogers, AUS, set the pace from lane 1 and led the race to the 150 turn, where his lack of condition showed. Grote took over to land his second gold medal in 2:14.05. Yoshiaki Okita, JPN, was second in 2:14.59. Tom Wilkin, USA, finished in 2:14.80, ahead of Rogers by 1/100 of a second to take the bronze.

Men's 1500 Freestyle

We couldn't wait for the 1500 free on the last day of the meet. Unfortunately, the virus that sent some of Grant Hackett's Australian teammates home without swimming, couldn't wait either and announced its prescence on the day of the 1500. To the disappointment of all, this promising distance swimmer was not well enough to go under 15 minutes as he had hoped, but he did win the race to retain his country's unbeaten record in this event at all seven Pan Pacific Championships.

Suffering from a viral infection and high temperature, he should not have swum the race. He did, however, complaining afterward that he was "sick as a dog" and had fever chills before the race. He still won convincingly, even if erratically, in 15:13.25. Tyler Painter, USA, was second in 15:17.01, with teammate Chad Carvin very close behind in 15:17.18.

Hackett will face some challenges at Australia's Trials Meet for the World Championships on October 5 to 11, where he will compete with Kieren Perkins, Daniel Kowalski, and 14-year-old sensation Ian Thorpe for the two spots on the team. There will have to be two worthy swimmers sitting in the stands watching the 400 and 1500 freestyle at Perth in January.

Women's 4X100 Medley Relay

The Japanese fans had much to cheer about after Mai Nakamura's backstroke leg gave the team the lead. The Americans took the lead after the breaststroke leg, although it was Australia's Samantha Riley who swam the fastest 100 breast (1:07.10). Ayari Aoyama's fly leg narrowed the gap between the second-place Australians and third-place Japanese. However, Jenny Thompson's final 100 free beat all, locking up the US win. The USA team's winning time of 4:04.27 did not challenge the Pan Pac record of 4:02.93. Australia placed second with 4:05.72 and Japan third with 4:07.83. Canada placed fourth with 4:10.76.

Men's 4X100 Medley Relay

The outcome was never in doubt for the USA after Lenny Krayzelburg's blistering 54.74 in the lead-off backstroke leg. The Australians were second throughout, with Michael Klim closing the gap with his 48.60 final freestyle leg, his fastest 100 free at the Pan Pacs. The USA relay team won in a Pan Pac record time of 3:36.93, almost three full seconds ahead of the Australians (3:39.73). The Canadians placed third in 3:43.98, almost ten full seconds ahead of fourth-place New Zealand.

The Japanese team was disqualified.

A MAN ON A MISSION

Russ Ewald

Kurt Grote fulfilled the dream of winning a gold medal at the Olympics. But the former Stanford University swimmer left Atlanta disappointed because the medal came for swimming in the preliminaries on the medley relay team. His goal had been to earn a medal in an individual event, but he fell short with a sixth in the 100 breaststroke and eighth in the 200 breast.

"I knew I couldn't be done," recalls Grote, 24. "At that point, I'd gotten to the Olympic finals and was still improving every meet I swam in. So how could I possibly stop?"

The answer wasn't so simple. Grote was scheduled to start medical school at Stanford shortly after the Olympics. Ron Karnaugh, a 1992 Olympian, combined medical studies with swimming recently. He became a doctor but didn't make the Olympic team last year.

Last fall Grote took 29 units his first quarter of medical school, nearly double the typical undergraduate load. Although he says that is common among med students, it limited his training to just three or four hours a week. Still, he was able to win both breaststrokes (1:02.73, 2:14.39) at the winter nationals in January and missed his personal best in the 200 by only 43/100ths.

The following quarters, though, Grote lightened his school load and concentrated on preparing for the summer meets. When the Stanford men's team started tapering for NCAAs, he began working out at the Santa Clara club under Dick Jochums and raised his training level.

The work paid off. Grote swept the breaststrokes at the summer nationals (1:01.45, 2:12.35) and Pan Pacific meet (1:01.22, 2:14.05) and became the first swimmer to be ranked No. 1 in the world in both breaststrokes since John Moffet (another Stanford swimmer) in 1985.

"He's a man on a mission," describes Jochums.

Grote sees no secret to his success. He says, "Every season I try to train a little harder. I push my body harder. It worked great this summer."

On combining medical school and training, he

QUICK FACTS	KURT GROTE
BIRTHDATE	3 AUG 1973, San Diego, CA
HOMETOWN	Palo Alto, California
HEIGHT	6'1"
WEIGHT	190 pounds
OCCUPATION	Medical student
SWIMS FOR	Stanford club team
COACH	Skip Kenney

says, "I haven't found it that hard, although there are times when it's really hard, like the fall quarter in anatomy and Christmas training when swimming was dragging me down. I think the key is knowing when to back off one, so you can put the energy into the other when you need to. I don't think I'd do as well in either if I didn't have the other."

Grote also found time to get married August 23 to longtime girlfriend Amy Hunn.

"He's just an amazing guy that really needs to be busy," says Stanford coach Skip Kenney.

Wife Amy adds, "He has succeeded in the classroom because he's very efficient when he studies. He can read something once and commit it to memory."

Growing up in San Diego, Grote played soccer for 10 years as a youngster until his pediatrician suggested grass sports weren't a good idea, because Grote, an asthmatic, was allergic to grass. Asthma had forced Grote to spend some time in the hospital, miss a lot of school, and visit the doctor weekly to get allergy shots. The doctor recommended swimming since the humidity of the water is good for people with asthma and the aerobic exercise strengthens the lungs and heart.

Grote joined his San Dieguito High School swim team. At 15, he was starting the sport very late. He developed into a decent sprinter his first two years and began swimming breaststroke as a senior but attracted no college scholarship offers. Kenney, though, saw his potential and invited him to walk on at Stanford.

Training with the top college team, Grote struggled to keep up in workouts his freshman season. Yet, by the NCAA Championships, he qualified first and placed fourth in the 200 yard breast and was sixth in the 100 breast to help Stanford to the first of three successive team titles. Grote improved each season, reaching the top in 1994 with a 200 breast victory at the NCAAs and then sweeping the breaststrokes (53.21, 1:55.02) the following year as a senior. Grote loved his Stanford experience so much he never seriously thought of transferring, even though the most aid he ever received at the expensive private university was one-tenth of a full scholarship.

Grote is out of the ordinary in other ways. He sleeps as much as 11 hours a day, including an afternoon nap, eats from 5,000 to 6,000 calories during heavy training, keeps a journal of all his workouts and studies breaststrokers from a huge library of videotapes taken either by his father at meets or from TV coverage.

Although the Olympics were only a year away, Grote surprised Kenney, teammates, and friends by announcing his retirement following the NCAA meet. He planned to start medical school in the fall.

"College swimming was a big deal for me," he explains. "It's thrilling to be part of a team that has a shot at the national title. When you are coming from the background I had—not thinking you were even going to be a part of a Division I team—that was enough. I was completely satisfied with that. I didn't think I had the potential to be a great metres swimmer."

Grote had never finished higher than fifth at the U.S. championships during his college years. Instead of pointing for nationals, he used the summer to get in better shape for the next college season.

Six weeks later, though, he changed his mind and received approval from the medical school to delay starting his studies for a year. With the time off and the taper, there was precious little time to train for the 1995 summer nationals. So when Grote cut a second and a half off his personal best in the 100 metre breaststroke to win in 1:01.91 and took second in the 200 breast in 2:15.57, his confidence soared.

World leader in 1997 Dan Helms

Not even a terrible bike accident curtailed Grote. In October of 1995, he was riding at about 40 miles per hour—he biked 150 miles a week as part of his training—when his front tire hit a rock to send him flying through the air. His body skidded to a stop, shearing roughly 10 percent of his skin off his back, arms, hip and legs. After checking to see he had no broken bones, he biked 17 miles home and somehow avoided going into shock when he looked in a mirror. He cleaned asphalt out of his back the best he could. The next day he flew to Colorado Springs for a scheduled training camp at the U.S. Swimming headquarters where the medical staff cleaned his back the proper way.

The next day he was back in the water, kicking only because he wasn't able to move his arms well. While he couldn't take a full stroke for a week and felt lousy for a month because of an infection, he never missed a day.

"That's something I'm proud of," says Grote, who suffered another setback in December of 1995 when a groin injury prevented him from kicking for a month. "I thought of it kind of as a test, and I didn't want to let it affect me. I wanted to be able to withstand any psychological challenge."

Grote passed the biggest test when he won the 200 breast (2:14.22) and finished runner-up in the 100 breast (1:02.03) at the Olympic trials.

The plan for this season is to take a light class load in the fall and focus on training at Stanford for the World Championships. Grote will then take heavy loads the final two quarters.

Kenney thinks his swimmer will have no problem sticking around for the next Olympics. "He's mentally fresher than other swimmers his age because of his late start in the sport," says the Stanford coach. "I thought he was sort of taking this year off and he becomes No. 1 in the world."

Grote is able to support himself financially through a number of sources. Stanford benefactor Mary Hiller, who also assisted Stanford stars Tyler Mayfield and Jeff Rouse, has started a trust fund for the breaststroker. He also gets a stipend from U.S. Swimming for ranking in the top six in the world, some money from the U.S. Olympic Committee, and has four sponsors: Nike, Zura (which makes swimming equipment), Champion Nutrition, and Revo (sunglasses).

Jochums believes Grote "could be a lot better than what you've seen so far. While his pulling is awesome, I think his legs still weren't in the best shape they could have been. His feet are quick. That's the key to breaststroke. If he ever gets in the shape I'd like to see him in, I don't think anybody can stay with him. He's capable to bettering the world records."

Grote is confident about the future, too. "I'm at the point in my career where I can read my body well and can learn from past experiences to know what to do in certain circumstances.

"I don't know who my rivals are. My goal is to do best times. If I keep improving, the sport will stay fun for me."

KURT GROTE

Long Course Progression and World Rankings

Year	100 Breast	200 Breast
1997	1:01.22 (1)	2:12.35 (1)
1996	1:01.69 (7)	2:13.96 (4)
1995	1:01.91 (7)	2:15.14 (12)
1994	1:03.43 (28)	
1993	1:03.67 (39)	2:16.80 (23)
1992	1:03.94 (59)	2:17.96 (45)

RESULTS

1997 PAN PACIFIC CHAMPIONSHIPS

[illegible]

MEN'S EVENTS

50 M FREESTYLE [illegible] Prelims Final

[illegible]

100 M FREESTYLE (Aug 11) Prelims Final

[illegible]

200 M FREESTYLE (Aug 9) Prelims Final

[illegible]

400 M FREESTYLE (Aug 12) Prelims Final

[illegible]

5 Danyon Loader,76,NZL 3:56.83 3:54.10
6 Ryk Neethling,77,RSA 3:57.60 3:54.58
7 Mark Johnston,79,CAN 3:56.59 3:55.37
8 Torlarp Sethsothorn,79,THA 3:57.26 3:55.84
B Final
9 Ugur Taner,74,USA 3:55.24 3:53.59
10 Jason Samuelson,78,AUS 3:56.96 3:56.02
11 Yosuke Ichikawa,79,JPN 3:57.68 3:56.55
12 Michael McWha,77,CAN 3:59.03 3:56.96
13 Scott Cameron,76,NZL 4:02.41 3:59.59
14 Masato Hirano,75,JPN 3:58.01 3:59.72
15 Hisato Yasui,76,JPN 3:57.78 4:00.52
16 Cheol Woo,78,KOR 4:02.58 4:00.52
Prelims
Tyler Painter,77,USA 3:57.15
Tom Malchow,76,USA 3:58.54
Kin Ming Kwok,HKG 4:02.59
Matthew Smith,75,AUS 4:02.72
Brent Sallee,76,CAN 4:04.24
Liam Weseloh,75,CAN 4:06.23

800 M FREESTYLE (Aug 10) Time Final
1 Grant Hackett,80,AUS 7:50.30
2 Chad Carvin,74,USA 7:57.82
3 Tyler Painter,77,USA 8:01.17
4 Masato Hirano,75,JPN 8:06.81
5 Tim Siciliano,79,USA 8:07.31
6 Jason Samuelson,78,AUS 8:08.80
7 Torlarp Sethsothorn,79,THA 8:11.02
8 Hisato Yasui,76,JPN 8:19.43
9 Matthew Smith,75,AUS 8:22.69

1500 M FREESTYLE (Aug 13) Time Final
1 Grant Hackett,80,AUS 15:13.25
2 Tyler Painter,77,USA 15:17.01
3 Chad Carvin,74,USA 15:17.18
4 Hisato Yasui,76,JPN 15:34.93
5 Torlarp Sethsothorn,79,THA 15:38.45
6 Michael McWha,77,CAN 15:40.20
7 Masato Hirano,75,JPN 15:40.88
8 Brent Sallee,76,CAN 15:42.20

100 M BACKSTROKE (Aug 10) Prelims Final
1 Lenny Krayzelburg,75,USA 54.97 54.43
2 Neil Walker,76,USA 55.42 55.27
3 Mark Versfeld,76,CAN 55.69 55.55
4 Adrian Radley,76,AUS 56.39 56.15
5 Keitaro Konnai,78,JPN 56.83 56.29
6 Wei Wang,79,CHN 56.89 56.30
7 Ricardo Busquets,75,PUR 56.38 56.35
8 Takafumi Ohishi,76,JPN 57.00 56.94
B Final
9 Brad Bridgewater,73,USA 56.09 55.71
10 Dustin Hersee,75,CAN 57.04 57.07
11 Hajime Itoi,71,JPN 57.15 57.20
12 Ray Hass,77,AUS 57.24 57.27
13 Robert Van Der Zant,74,AUS 57.23 57.58
14 Ross Dunwoody,81,NZL 58.65 58.15
15 Tane Strickland,79,NZL 58.30 58.67
16 Juan Rodela, ,MEX 58.62 58.88
Prelims
Tate Blahnik,75,USA 57.29

200 M BACKSTROKE (Aug 12) Prelims Final
1 Lenny Krayzelburg,75,USA 1:59.84 •• 1:57.87
2 Mark Versfeld,76,CAN 2:00.31 • 1:59.61
3 Brad Bridgewater,73,USA 2:00.19 2:00.04
4 Wei Wang,79,CHN 2:00.94 2:00.50
5 Dustin Hersee,75,CAN 2:02.14 2:01.57
6 Adrian Radley,76,AUS 2:02.88 2:02.44
7 Ray Hass,77,AUS 2:03.45 2:02.81
8 Sang-Joon Ji,73,KOR 2:02.43 2:03.12
B Final
9 Josh Davis,72,USA 2:01.01 2:00.71
10 Hajime Itoi,71,JPN 2:04.03 2:02.97
11 Keitaro Konnai,78,JPN 2:03.49 2:03.42
12 Takafumi Ohishi,76,JPN 2:05.15 2:04.83
13 Juan Rodela, ,MEX 2:08.65 2:08.22
14 Lik Sun Fong,HKG 2:11.04 2:10.54
15 Ross Dunwoody, ,NZL 2:10.56 2:10.73
Felix Sutanton,INA 2:12.81 dns
Prelims
Tate Blahnik,75,USA H 2:02.59
Zane King,77,AUS H 2:06.75

100 M BREASTSTROKE (Aug 11) Prelims Final
1 Kurt Grote,73,USA •• 1:01.31 •• 1:01.22
2 Philip Rogers,71,AUS 1:02.18 1:01.85
3 Jarrod Marrs,75,USA 1:02.09 1:02.64
4 Yoshinobu Miyazaki,78,JPN 1:03.49 1:02.72
5 Simon Cowley,81,AUS 1:02.77 1:02.74
6 Kwang-Jea Cho,80,KOR 1:03.35 1:02.94
7 Morgan Knabe,81,CAN 1:02.81 1:02.99
8 Yoshiaki Okita,78,JPN 1:03.23 1:03.31
B Final
9 Jeremy Linn,76,USA 1:02.27 1:01.88
10 Chikara Nakashita,76,JPN 1:03.70 1:03.70
11 Andrew Chan,79,CAN 1:03.95 1:03.77
12 Chi Kin Tam,HKG 1:05.59 1:06.05
13 Michael Scott,HKG 1:06.98 1:06.31
14 Oleg Pukmnaty,UZB 1:07.35 1:07.00
15 Denny Kurniawan,INA 1:09.29 1:09.82
Man Pan Chan,MAC 1:18.80 dns
Prelims
Michael Norment,USA 1:03.44

200 M BREASTSTROKE (Aug 13) Prelims Final
1 Kurt Grote,73,USA 2:16.06 2:14.05
2 Yoshiaki Okita,78,JPN 2:16.36 2:14.59
3 Tom Wilkens,75,USA 2:15.67 2:14.80
4 Philip Rogers,71,AUS 2:17.10 2:14.81
5 Chikara Nakashita,76,JPN 2:16.36 2:14.97
6 Simon Cowley,81,AUS 2:16.63 2:15.36
7 Morgan Knabe,81,CAN 2:17.10 2:16.73
8 Andrew Chan,79,CAN 2:17.99 2:17.59
B Final
9 Yoshinobu Miyazaki,78,JPN 2:20.76 2:18.48
10 Michael Norment,74,USA 2:17.94 2:18.70
11 Chi-Kin Tam,77,HKG 2:20.88 2:23.08
12 Michael Scott,HKG 2:27.77 2:25.30
13 Rob Van Der Zant,AUS 2:30.24 2:26.78
14 Denny Kurniawan,INA 2:32.74 2:31.27
Jarrod Marrs,75,USA 2:18.25 dns
Jeremy Linn,76,USA 2:19.29 dns

100 M BUTTERFLY (Aug 12) Prelims Final
1 Neil Walker,76,USA •• 53.04 •• 52.76
2 Michael Klim,77,AUS 53.12 52.94
3 Nate Dusing,78,USA 53.13 53.26
4 Takashi Yamamoto,78,JPN 53.99 53.56
5 Scott Goodman,73,AUS 54.02 54.18
6 Eddie Parenti,71,CAN 54.48 54.19
7 Stephen Clarke,73,CAN 54.36 54.54
8 Theo Verster,75,RSA 54.53 54.58
B Final
9 John Hargis,74,USA 54.00 54.50
10 Junya Kawakami,75,JPN 54.64 54.82
11 Yukihiro Matsushita,73,JPN 55.15 55.47
12 John Steel,72,NZL 56.50 55.64
13 Sergio Garza,78,MEX 56.08 56.11
14 Casey Barrett,75,CAN 55.97 56.19
15 Nicholas Sheeran,77,NZL 56.21 57.08
16 Ravil Nachaev,74,UZB 56.30 dns
Prelims
Ricardo Busquets,75,PUR 54.05
Steven Brown,79,USA 55.45
Chengji Jiang,75,CHN 56.15
Hisayoshi Tanaka,79,JPN 56.31
Philip Weiss,79,CAN 56.82

200 M BUTTERFLY (Aug 10) Prelims Finals
1 Ugur Taner,74,USA 1:57.94 •• 1:57.35
2 Tom Malchow,76,USA 1:58.29 1:57.71
3 Scott Goodman,73,AUS 1:58.62 1:58.34
4 Takashi Yamamoto,78,JPN 2:01.30 1:59.52
5 Casey Barrett,75,CAN 2:00.54 2:00.83
6 Kyu-Chui Han,76,KOR 2:01.94 2:00.87
7 Eddie Parenti,71,CAN 2:01.84 2:01.57
8 Greg Shaw,77,AUS 2:02.18 2:01.75
B Final
9 Steven Brown,79,USA 1:59.34 1:59.76
10 Philip Weiss,79,CAN 2:01.91 2:01.78
11 Hisayoshi Tanaka,79,JPN 2:03.30 2:01.86
12 Theo Verster,75,RSA 2:02.61 2:02.68
13 Trent Steed,77,AUS 2:03.36 2:03.42
14 Kin Ming Kwok,77,HKG 2:04.08 2:03.73
15 Juan Veloz,83,MEX 2:03.80 2:04.40
Prelims
Nate Dusing,78,USA 1:59.50
Tom Wilkens,75,USA 2:01.29
Junya Kawakami,75,JPN 2:04.14

200 M IND.MEDLEY (Aug 13) Prelims Finals
1 Matthew Dunn,73,AUS 2:02.89 2:01.14
2 Curtis Myden,73,CAN 2:03.27 2:01.83
3 Ron Karnaugh,66,USA 2:02.59 2:02.25
4 Josh Davis,72,USA 2:03.91 2:02.90
5 Wei Wang,79,CHN 2:03.60 2:03.02
6 Tatsuya Kinugasa,74,JPN 2:04.46 2:04.58
7 Mark Versfeld,76,CAN 2:04.44 2:04.91
8 Theo Verster,75,RSA 2:05.12 2:04.94
B Final
9 Zane King,77,AUS 2:05.85 2:03.95
10 Philip Weiss,79,CAN 2:05.10 2:04.18
11 Steven Brown,79,USA 2:05.06 2:05.23
12 Robert Van Der Zant,74,AUS 2:05.42 2:05.73
13 Jo Yoshimi,70,JPN 2:05.95 2:05.92
14 Oliver Young,78,NZL 2:06.57 2:08.28
15 Nicholas Sheeran,NZL 2:10.34 2:08.37
16 Oleg Tsvetkovsky,UZB 2:12.07 2:10.99
Prelims
Ian Thorpe,82,AUS 2:06.26
Trent Steed,77,AUS 2:06.33
Nate Dusing,78,USA 2:06.50
Casey Barrett,75,CAN 2:08.11

400 M IND.MEDLEY (Aug 11) Prelims Final
1 Matthew Dunn,73,AUS 4:21.06 4:16.11
2 Curtis Myden,73,CAN 4:24.29 4:16.30
3 Trent Steed,77,AUS 4:23.97 4:21.07
4 Tom Wilkens,75,USA 4:20.47 4:22.51
5 Ron Karnaugh,66,USA 4:24.20 4:22.69
6 Tatsuya Kinugasa,74,JPN 4:24.56 4:23.63
7 Wei Wang,79,CHN 4:26.41 4:25.74
8 Philip Weiss,79,CAN 4:28.01 4:27.72
B Final
9 Steven Brown,79,USA 4:24.28 4:24.71
10 Owen Von Richter,75,CAN 4:30.81 4:28.11
11 Robert Van Der Zant,74,AUS 4:27.71 4:29.02
12 Oliver Young,78,NZL 4:28.84 4:29.19
13 Jo Yoshimi,70,JPN 4:32.64 4:29.42
14 Kin Ming Kwok,77,HKG 4:30.59 4:30.14
15 Ben Scott,77,NZL 4:38.53 4:32.67
16 Lik Sun Fong,HKG 4:35.37 4:38.77
Prelims
Ian Thorpe,82,AUS 4:26.42
Tom Dolan,75,USA 4:30.11

4X100 MEDLEY RELAY (Aug 13)
1 United States,USA 3:36.93
54.74 Lenny Krayzelburg, 1:00.59 Kurt Grote, 52.67 Nate Dusing, 49.03 Neil Walker
2 Australia,AUS 3:39.73
56.01 Adrian Radley, 1:01.78 Philip Rogers, 53.34 Scott Goodman, 48.60 Michael Klim
3 Canada,CAN 3:43.98
56.35 Mark Versfeld, 1:04.28 Morgan Knabe, 53.92 Eddie Parenti, 49.53 Stephen Clarke
4 NewZealand,NZL 3:52.93
58.18 Russ Dunwoody, 1:07.07 Oliver Young, 56.76 John Steel, 50.92 Nicholas Tongue
5 Uzekistan,UZB 4:00.54
6 Hong Kong,HKG 4:01.22
Japan,KPN disq
56.68 Keitaro Konnai

4X100 FREE RELAY (Aug 12)
1 United States,USA 3:18.18
49.86 Scott Tucker, 49.66 Brad Schumacher, 49.69 Kon Olsen, 48.97 Neil Walker
2 Australia,AUS 3:19.33
49.15 Michael Klim, 50.11 Richard Upton, 50.21 Scott Logan, 49.86 Ian Van Der Val
3 New Zealand,NZL 3:22.49
51.16 John Steel, Nicholas Tongue, 51.01 Danyon Loader, 49.77 Trent Bray
4 Canada,CAN 3:23.40
Stephen Clarke, 50.54 Craig Hutchison, 51.36 Dustin Hersee, 51.23 Eddie Parenti
5 Japan,JPN 3:23.79
51.04 Syunsuke Ito, 51.32 Tomohiro Yamanoi, 51/26 Yosuke Ichikawa, 50.17 Yukihito Matsushita

4X200 FREE RELAY (Aug 11)
1 United States,USA 7:13.99
1:48.26 Chad Carvin, 1:50.04 Tom Malchow, 1:48.34 Ugur Taner, 1:47.35 Josh Davis
2 Australia,AUS 7:15.72
1:47.56 Michael Klim, 1:50.86 Ian Thorpe, 1:49.35 Ian Van Der Wal, 1:47.95 Grant Hackett
3 New Zealand,NZL 7:28.33
1:50.24 Trent Bray, 1:52.72 Scott Cameron, 1:53.99 Nicholas Tongue, 1:51.38 Danyon Loader
4 Japan,JPN 7:29.13
1:52.25 Syunsuke Ito, 1:54.25 Yukihiro Matsushita, 1:52.46 Masato Hirano, 1:50.17 Yosuke Ichikawa
5 Canada,CAN 7:29.69
1:52.15 Mark Johnston, 1:52.60 Stephen Clarke, 1:52.97 Eddie Parenti, 1:51.97 Vurtis Myden
6 Hong Kong,HKG 7:51.32
7 Uzbekistan,UZB 7:53.31

WOMEN'S EVENTS

50 M FREESTYLE (Aug 13)

		Prelims	Final
1	Jingyi Le,75,CHN	25.37	25.24
2	Jenny Thompson,73,USA	25.59	25.42
3	Nicole De Man,74,USA	25.85	25.66
4	Sumika Minamoto,79,JPN	26.18	25.98
5	Sarah Ryan,77,AUS	26.47	26.06
6	Charlene Wittstock,78,RSA	26.29	26.06
7	Laura Nicholls,78,CAN	26.46	26.14
8	Christine Cech,79,RSA	26.60	26.40
B Final			
9	Catherine Fox,78,USA	25.85	25.68
10	Nicole Davey,79,CAN	26.66	26.35
11	Junko Nakatani,81,JPN	26.64	26.62
12	Alison Fitch,80,NZL	26.96	26.82
13	Alison Zwarich,80,CAN	26.66	26.85
14	Susan O'Neill,73,AUS	27.21	26.91
15	Ayari Aoyama,82,JPN	26.73	26.98
16	Kate Godfrey,AUS	27.31	27.46
Prelims			
	Barbara Bedford,72,USA	25.87	
	Richelle Fox,74,USA	26.53	
	Shannon Shakespeare,77,CAN	26.78	
	Melanie Valerio,69,USA	26.85	
	Jessica Amey,76,CAN	26.92	
	Jessica Deglau,80,CAN	27.12	

100 M FREESTYLE (Aug 11)

		Prelims	Final
1	Jenny Thompson,73,USA	55.55	•• 54.82
2	Jingyi Le,75,CHN	55.60	54.86
3	Catherine Fox,78,USA	56.91	56.07
4	Sarah Ryan,77,AUS	57.13	56.30
5	Susan O'Neill,73,AUS	56.55	56.36
6	Shannon Shakespeare,77,CAN	56.63	56.40
7	Huijue Cai,80,CHN	57.06	56.58
8	Laura Nicholls,78,CAN	56.79	57.18
B Final			
9	Melanie Valerio,69,USA	56.95	56.90
10	Sumika Minamoto,79,JPN	57.36	57.00
11	Marianne Limpert,72,CAN	56.93	57.20
12	Ayari Aoyama,82,JPN	57.59	57.36
13	Junko Nakatani,81,JPN	57.71	57.41
14	Kate Godfrey,78,AUS	57.45	57.51
15	Alison Fitch,80,NZL	57.92	57.55
16	Charlene Wittstock,78,RSA	57.71	57.80
Prelims			
	Nicole Davey,79,CAN	57.18	
	Nicole De Man,74,USA	57.28	
	Richelle Fox,74,USA	57.47	
	Alison Zwarich,80,CAN	57.54	
	Jessica Amey,76,CAN	57.56	
	Michelle Cruz,80,CAN	58.11	
	Barbara Bedford,72,USA	58.25	
	Jennifer Button,77,CAN	58.36	
	Jessica Deglau,80,CAN	58.40	

200 M FREESTYLE (Aug 10)

		Prelims	Final
1	Claudia Poll,72,CRC	2:01.01	•• 1:57.48
2	Jingyi Le,75,CHN	2:02.89	2:00.54
3	Joanne Malar,75,CAN	2:01.40	2:01.12
4	Ashley Whitney,79,USA	2:01.28	2:01.76
5	Jamie Cail,80,USA	2:01.43	2:01.76
6	Sachiko Miyaji,75,JPN	2:03.00	2:02.06
7	Karine Chevrier,77,CAN	2:02.16	2:02.23
8	Eri Yamanoi,78,JPN	2:03.86	2:02.58
B Final			
9	Lindsay Benko,76,USA	2:01.51	2:01.50
10	Kate Godfrey,78,AUS	2:04.26	2:02.70
11	Andrea Schwartz,77,CAN	2:03.01	2:02.78
12	Sarah Ryan,77,AUS	2:04.89	2:03.91
13	Jacinta Van Lint,78,AUS	2:04.43	2:04.32
14	Junko Nakatani,81,JPN	2:04.67	2:04.80
15	Alison Fitch,80,NZL	2:04.71	2:05.13
16	Sarah Catherwood,NZL	2:06.13	2:07.12
Prelims			
	Brooke Bennett,80,USA	2:02.13	
	Jennifer Parmenter,81,USA	2:02.40	
	Diana Munz,82,USA	2:02.77	
	Melanie Valerio,69,USA	2:02.84	
	Michelle Cruz,80,CAN	2:04.08	
	Lindsay Beavers,81,CAN	2:08.31	

400 M FREESTYLE (Aug 12)

		Prelims	Final
1	Claudia Poll,72,CRC	4:13.06	4:06.56
2	Brooke Bennett,80,USA	4:10.68	4:09.77
3	Diana Munz,82,USA	4:13.16	4:14.03
4	Joanne Malar,75,CAN	4:17.51	4:15.17
5	Eri Yamanoi,78,JPN	4:20.71	4:17.87
6	Chi-Chan Lin,80,TPE	4:23.59	4:17.98
7	Jessica Deglau,80,CAN	4:19.09	4:19.59
8	Sachiko Miyaji,75,JPN	4:17.08	4:20.51
B Final			
9	Jamie Cail,80,USA	4:14.24	4:16.16
10	Andrea Schwartz,77,CAN	4:19.64	4:16.84
11	Brooke Townsend,80,AUS	4:24.41	4:20.61
12	Sachiko Yamada,82,JPN	4:20.73	4:20.84
13	Kristy Park,AUS	4:25.79	4:26.06
14	Eun-Na Jeong,KOR	4:24.11	4:27.09
15	Mui Nyee Teo,MAS	4:34.04	4:33.24
	Sarah Catherwood,NZL	4:30.96	dns
Prelims			
	Ashley Whitney,79,USA	4:15.57	
	Jennifer Parmenter,81,USA	4:19.24	
	Madeleine Crippen,79,USA	4:19.81	
	Erica Rose,81,USA	4:20.91	
	Michelle Cruz,80,CAN	4:21.44	
	Tamee Ebert,83,CAN	4:23.66	

800 M FREESTYLE (Aug 13)

		Time Final
1	Brooke Bennett,80,USA	8:26.36
2	Claudia Poll,72,CRC	8:29.06
3	Diana Munz,82,USA	8:29.06
4	Nadine Neumann,75,AUS	8:40.56
5	Brooke Townsend,80,AUS	8:48.32
6	Chi-Chan Lin,80,TPE	8:49.67
7	Sachiko Yamada,82,JPN	8:50.14
8	Andrea Schwartz,77,CAN	8:50.28
9	Lindsay Benko,76,USA	8:52.95
10	Lindsay Beavers,81,CAN	8:57.49
11	Tamee Ebert,83,CAN	8:58.83
12	Kristy Park,80,AUS	9:00.62
13	Lauren Stinnett,80,USA	9:03.47

1500 M FREESTYLE Aug 10)

		Time Final
1	Brooke Bennett,80,USA	16:10.24
2	Diana Munz,82,USA	16:17.05
3	Erica Rose,81,USA	16:25.98
4	Jamie Cail,80,USA	16:41.00
5	Brooke Townsend,80,AUS	16:53.25
6	Kristy Park,80,AUS	16:54.91
7	Chi-Chan Lin,80,TPE	17:00.78
8	Sachiko Yamada,82,JPN	17.18.63

100 M BACKSTROKE (Aug 10)

		Prelims	Final
1	Mai Nakamura,79,JPN	1:01.72	1:01.13
2	Lea Loveless-Maurer,71,USA	1:02.06	1:01.35
3	Catherine Fox,78,USA	1:02.03	1:01.83
4	Yan Chen,81,CHN	1:03.08	1:02.39
5	Noriko Inada,78,JPN	1:03.00	1:02.51
6	Meredith Smith,77,AUS	1:03.22	1:03.25
7	Erin Gammet,80,CAN	1:03.68	1:04.07
8	Dyana Calub,75,AUS	1:03.79	1:04.54
B Final			
9	Barbara Bedford,72,USA	1:02.77	1:01.76
10	Miki Nakao,78,JPN	1:03.39	1:03.26
11	Kelly Stefanyshyn,82,CAN	1:04.55	1:04.28
12	Nikki Tanner,80,NZL	1:05.51	1:05.13
13	Charlene Wittstock,78,RSA	1:04.70	1:05.26
14	Min-Ji Sim,KOR	1:05.29	1:05.27
15	Chang-Ha Lee,KOR	1:05.90	1:05.56
Prelims			
	Amanda Adkins,76,USA	1:03.45	
	Lia Oberstar,76,USA	1:03.89	
	Richelle Jose,79,AUS	1:04.65	

200 M BACKSTROKE (Aug 12)

		Prelims	Final
1	Mai Nakamura,79,JPN	2:12.67	2:11.40
2	Lea Loveless-Maurer,71,USA	2:13.06	2:12.25
3	Miki Nakao,78,JPN	2:14.26	2:12.80
4	Meredith Smith,77,AUS	2:14.56	2:14.81
5	Richelle Jose,79,AUS	2:16.31	2:15.36
6	Kelly Stefanyshyn,82,CAN	2:16.15	2:15.60
7	Lindsay Benko,76,USA	2:14.65	2:16.44
8	Chang-Ha Lee,77,KOR	2:18.04	2:17.39
B Final			
9	Barbara Bedford,72,USA	2:14.73	2:13.60
10	Noriko Inada,78,JPN	2:15.31	2:14.52
11	Nikki Tanner,80,NZL	2:20.62	2:17.00
12	Min-Ji Sim, KOR	2:24.64	2:20.68
13	Helen Norfolk,NZL	2:22.56	2:20.68
14	Hiu Wai Tsai,HKG	2:25.97	2:25.56
15	Lee San Chew,MAS	2:31.95	2:32.64
	Elsa Nasution,INA	2:33.33	dns
Prelims			
	Lia Oberstar,76,USA	2:14.86	
	Lauren Stinnett,80,USA	2:17.60	
	Joanne Malar,75,CAN	2:18.10	
	Amanda Adkins,76,USA	2:18.14	

100 M BREASTSTROKE (Aug 11)

		Prelims	Final
1	Samantha Riley,72,AUS	1:08.78	•• 1:07.81
2	Penelope Heyns,74,RSA	1:08.65	1:08.65
3	Kristy Kowal,79,USA	1:10.26	1:09.18
4	Tara Sloan,79,CAN	1:10.60	1:09.89
5	Lauren Van Oosten,79,CAN	1:09.95	1:09.91
6	Caroline Hildreth,78,AUS	1:09.72	1:10.07
7	Jenna Street,82,USA	1:09.77	1:10.67
8	Junko Isoda,81,JPN	1:10.62	1:11.03
B Final			
9	Helen Denman,76,AUS	1:10.21	1:10.05
10	Julia Russell,75,RSA	1:11.41	1:10.21
11	Kristin MacGregor,80,USA	1:10.61	1:10.24
12	Sarah Poewe,83,RSA	1:10.72	1:10.37
13	Masami Tanaka,79,JPN	1:10.88	1:11.46
14	Yoshie Nishioka,74,JPN	1:11.99	1:11.62
15	Hye-Young Byun,KOR	1:13.00	1:12.73
16	Yun-Hee Kye,81,KOR	1:12.89	1:13.53
Prelims			
	Kristy Ellem,81,AUS	H	1:10.86
	Carly Geehr,85,USA	H	1:11.96

200 M BREASTSTROKE (Aug 13)

		Prelims	Final
1	Samantha Riley,72,AUS	2:27.97	2:25.34
2	Masami Tanaka,79,JPN	2:29.92	2:28.66
3	Lauren Van Oosten,79,CAN	2:30.77	2:29.83
4	Kristine Quance,75,USA	2:30.29	2:30.14
5	Kristy Ellem,81,AUS	2:29.86	2:30.55
6	Penelope Heyns,74,RSA	2:28.56	2:30.72
7	Kristy Kowal,79,USA	2:30.31	2:31.17
8	Sarah Poewe,83,RSA	2:32.41	2:36.08
B Final			
9	Jenna Street,82,USA	2:30.38	2:29.87
10	Tara Sloan,79,CAN	2:35.07	2:31.07
11	Caroline Hildreth,78,AUS	2:30.71	2:32.04
12	Hye-Young Byun,83,KOR	2:33.43	2:32.70
13	Julia Russell,75,RSA	2:33.31	2:33.21
14	Yun-Hee Kye,81,KOR	2:35.38	2:33.67
15	Junko Isoda,81,JPN	2:32.72	2:33.94
16	Olga Halim,INA	2:43.89	2:43.84
Prelims			
	Nadine Neumann,75,AUS	2:31.48	
	Carly Geehr,85,USA	2:35.46	
	Kristin MacGregor,80,USA	2:36.54	
	Helen Denman,76,AUS	2:37.02	

100 M BUTTERFLY (Aug 12)

		Prelims	Final
1	Jenny Thompson,73,USA	59.17	•• 59.00
2	Ayari Aoyama,82,JPN	1:00.24	59.35
3	Huijue Cai,80,CHN	1:00.36	59.54
4	Misty Hyman,79,USA	59.92	1:00.13
5	Susan O'Neill,73,AUS	1:00.29	1:00.40
6	Jessica Amey,76,CAN	1:01.13	1:00.91
7	Junko Ohnishi,78,JPN	1:01.33	1:01.29
8	Kate Godfrey,78,AUS	1:01.01	1:01.38
B Final			
9	Richelle Fox,74,USA	1:00.37	59.52
10	Julia Ham,80,AUS	1:02.60	1:01.53
11	Jennifer Button,77,CAN	1:02.20	1:02.00
12	Renate Du Plessis,81,RSA	1:02.10	1:02.60
13	Jessica Deglau,80,CAN	1:02.59	1:02.69
14	Yuko Nakanishi,80,JPN	1:03.23	1:03.19
15	Il-Ju Beak,81,KOR	1:03.77	1:03.39
16	Candice Nethercott,80,RSA	1:03.08	1:03.51
Prelims			
	Catherine Fox,78,USA	1:00.67	
	Maggie Bowen,80,USA	1:03.37	
	Yukiko Osada,81,JPN	1:03.77	
	Kristin MacGregor,80,USA	1:03.83	
	Andrea Schwartz,77,CAN	1:03.99	

200 M BUTTERFLY (Aug 10)

		Prelims	Final
1	Susan O'Neill,73,AUS	2:09.96	2:08.59
2	Kristine Quance,75,USA	2:12.01	2:09.29
3	Misty Hyman,79,USA	2:10.61	2:11.53
4	Jessica Deglau,80,CAN	2:11.49	2:11.63
5	Huijue Cai,80,CHN	2:14.19	2:12.49
6	Junko Ohnishi,78,JPN	2:13.74	2:13.37
7	Jennifer Button,77,CAN	2:13.76	2:13.64
8	Yukiko Osada,81,JPN	2:14.06	2:15.70
B Final			
9	Nadine Neumann,75,AUS	2:14.72	2:13.25
10	Lauren Stinnett,80,USA	2:14.84	2:13.52
11	Yuko Nakanishi,80,JPN	2:14.98	2:13.64
12	Andrea Schwartz,77,CAN	2:15.13	2:15.03
13	Julia Ham,80,AUS	2:17.13	2:15.15
14	Renate Du Plessis,81,RSA	2:17.01	2:17.50
15	Eun-Ju Lee,81,KOR	2:18.38	2:17.72
16	Il-Ju Beak,KOR	2:19.04	2:19.74
Prelims			
	Ayari Aoyama,82,JPN	2:15.12	
	Carrie Burgoyne,81,CAN	2:16.91	
	Fumie Kurotori,75,JPN	2:17.64	

200 M IND.MEDLEY (Aug 13)

		Prelims	Final
1	Kristine Quance,75,USA	2:15.14	2:13.79
2	Marianne Limpert,72,CAN	2:16.42	2:14.91
3	Joanne Malar,75,CAN	2:18.02	2:16.17
4	Jennifer Parmenter,81,USA	2:16.26	2:16.37
5	Yan Chen,78,CHN	2:18.57	2:17.78
6	Yasuko Tajima,81,JPN	2:18.50	2:18.08
7	Fumie Kurotori,75,JPN	2:19.00	2:18.31
8	Jacinta Van Lint,78,AUS	F	2:22.09
B Final			
9	Madeleine Crippen,79,USA	2:16.28	2:16.33
10	Karine Chevrier,77,CAN	2:19.05	2:20.08
11	Miki Nakao,78,JPN	2:22.02	2:22.13
12	Helen Norfolk,81,NZL	2:24.88	2:22.97
13	Anna Wilson,77,NZL	2:22.52	2:23.22
14	Richelle Jose,AUS	2:25.05	2:23.23
15	Jie-Hyun Lee,KOR	2:24.73	2:23.38
16	Elsa Nasution,INA	2:25.61	2:24.98
Prelims			
	Maggie Bowen,80,USA	2:17.49	
	Jamie Cail,80,USA	2:17.91	
	Carrie Burgoyne,81,CAN	2:19.79	
	Jacinta Van Lint,78,AUS	2:20.71	

400 M IND.MEDLEY (Aug 11)

		Prelims	Final
1	Kristine Quance,75,USA	4:42.56	4:39.61
2	Madeleine Crippen,79,USA	4:43.87	4:43.20
3	Joanne Malar,75,CAN	4:48.32	4:44.17
4	Yasuko Tajima,81,JPN	4:47.93	4:46.05
5	Fumie Kurotori,75,JPN	4:49.87	4:46.78
6	Nadine Neumann,75,AUS	4:51.13	4:47.02
7	Carrie Burgoyne,81,CAN	4:53.45	4:50.49
8	Anna Wilson,77,NZL	4:58.95	4:57.40
B Final			
9	Jamie Cail,80,USA	4:44.85	4:47.19
10	Maggie Bowen,80,USA	4:52.04	4:51.52
11	Erica Rose,81,USA	4:59.73	4:54.33
12	Jacinta Van Lint,78,AUS	5:00.62	4:57.63
13	Richelle Jose,79,AUS	4:59.17	4:58.43
14	Wai Yen Sia,MAS	5:04.24	5:02.96
15	Helen Norfolk,NZL	5:09.77	5:03.14
16	Jie-Hyun Lee,KOR	5:05.09	5:03.38
Prelims			
	Jennifer Parmenter,81,USA	4:47.32	
	Karine Chevrier,77,CAN	4:55.54	

4X100 MEDLEY RELAY (Aug 13)

		Time Final
1	United States,USA	4:04.27
	1:01.52 Lea Loveless-Maurer, 1:08.52 Kristy Kowal, 59.73 Richelle Fox, 54.50 Jenny Thompson	
2	Australia,AUS	4:05.72
	1:03.55 Meredith Smith, 1:07.10 Samantha Riley, 59.87 Susan O'Neill, 55.20 Sarah Ryan	
3	Japan,JPN	4:07.83
	1:01.42 Mai Nakamura, 1.10.99 Junko Isoda, 59.50 Ayari Aoyama, 55.92 Sumika Minamoto	
4	Canada,CAN	4:10.76
	1:03.85 Erin Gammel, 1.10.24 Tara Sloan, 1:00.77 Jessica Amey, 55.90 Shannon Shakespeare	
5	South Africa,RSA	4:14.78
	1:06.01 Charlene Wittstock, 1:09.33 Penny Heyns, 1:01.97 Renate Du Plessis, 57.47 Christine Cech	
6	New Zealand,NZL	4:22.82

4X100 FREE RELAY (Aug 12)

		Time Final
1	United States,USA	3:43.77
	55.80 Catherine Fox, 56.23 Melanie Valerio, 56.35 Nicole De Man, 55.39 Jenny Thompson	
2	Canada,CAN	3:46.57
	56.73 Shannon Shakespeare, 57.06 Nicole Davey, 56.84 Marianne Limpert, 55.94 Laura Nicholls	
3	Australia,AUS	3:47.49
	56.53 Sarah Ryan, 56.24 Susan O'Neill, 57.42 Kate Godfrey, 57.30 Nadine Neumann	
4	Japan,JPN	3:47.58
	56.89 Sumika Minamoto, 56.73 Junko Nakatani, 57.26 Ayari Aoyama, 56.70 Eri Yamanoi	
5	New Zealand,NZL	3:57.01
	57.54 Alison Fitch, 59.60 Anna Wilson, 1:00.93 Helen Norfolk, 58.94 Sarah Catherwood	

4X200 FREE RELAY (Aug 11)

		Time Final
1	United States,USA	8:07.82
	2:01.81 Lindsay Benko, 2:02.81 Ashley Whitney, 2:01.52 Jamie Cail, 2:01.68 Jenny Thompson	
2	Canada,CAN	8:08.85
	2:01.98 Jessica Deglau, 2:02.18 Karine Chevrier, 2:02.84 Andrea Schwartz, 2:01.85 Joanne Malar	
3	Australia,AUS	8:13.92
	2:01.26 Susan O'Neill, 2:05.59 Sarah Ryan, 2:04.17 Kate Godfrey, 2:02.90 Nadine Neumann	
4	Japan,JPN	8:15.[illegible]
	2:02.71 Eri Yamanoi, 2:03.89 Junko Nakatani, 2:06.11 Sachiko Yamada, 2:02.57 Sachiko Miyaji	
5	New Zealand,NZL	[illegible]:55.48

Shake the Competition

Meet Mikey,
The Completely Equipped
Aquatic Competitor...

Are You Equipped?

SPEEDO
SWIM
TYR
Leader

TEAM AQUATIC SUPPLIES
#201-1305 Welch St., North Vancouver, B.C., V7P 1B3
TEL: (604) 980-2805 FAX: (604) 980-0196
Alberta Rep TEL: (403) 413-9705 Fax: (403) 413-9706

Toll Free: 1-800-663-5905

NEW from

SPORT EXCEL PUBLISHING INC.

SEP

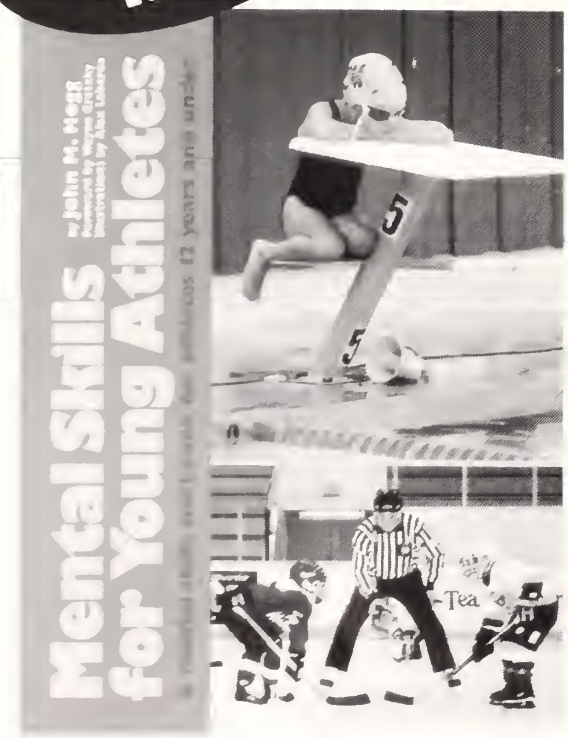

Mental Skills for Young Athletes

A workbook for athletes 12 years and under

by John M. Hogg
Foreword by: Wayne Gretzky
Illustrations by: Alex Labarda

"...So take the time to read this great book of information and each time you play or practice your sport, try and put these skills into practice." WAYNE GRETZKY

Price: Cdn$18.00 – ISBN 0-9680008-2-7 – 1997 – 160 pp, coil bound

This book is a delightful story about familiar animals who come together to learn and discuss the many different aspects of mental preparation in sport (and life). The focus is on six foundational skills – namely – self awareness, goalsetting, relaxation or energizing, positive self-talk, imagery, and attention. Each topic is addressed in a systematic way to introduce and explain important mental constructs like self-confidence, competitive anxiety, concentration and motivation. The text adopts a workbook approach which is self-paced and one that fosters interaction among teammates, coaches and parents.

Order from: SPORT EXCEL PUBLISHING INC.
P.O. Box 67045, Edmonton, Alberta, Canada T5R 5Y3
Bulk orders available Telephone: 403-413-0086 — Fax: 403-413-0852

CONTROVERSY SWIRLED AROUND GERMAN TEAM WHO STILL EMERGED ON TOP

AGNES KOVACS IMPRESSIVE WITH 2:24.90 EUROPEAN RECORD FOR 200 BREAST

POPOV, BREMBILLA, WOUDA MEN'S WORLD LEADERS

Karin Helmstaedt

The heat was sweltering, only made hotter by the burning issues that surrounded the competition in Sevilla. And after an impressive Pan Pacific meet in Japan, it was up to the European contingent to follow the act. Television made fast performances difficult, as live coverage necessitated finals to be run earlier than usual. B finals were held first at 4:15 p.m., followed by the A finals at 4:45 p.m. With 46°C (110 F) heat in mid-afternoon, it was like living in a furnace.

It was no doubt the most difficult European Championships ever for the German team. Dogged by ever more damning revelations over the East German doping system, officials under fire talked in ineffective circles while coaches and swimmers tried to ignore the media attention that had started already days before, during their training camp in Granada. Upon their arrival in Sevilla, butterflyer Chris-Carol Bremer, the swimmers' team captain, told the German press that athletes would answer no questions about doping or events related to the Berlin investigations.

Capacity crowds in Sevilla for most finals

Marco Chiesa

In addition to the news that two of the German coaches were known to have been informal collaborators with the State Police, or Stasi, the names of the ten coaches to be formally indicted in Berlin this fall were also made public. But attempts to avoid the issue, the standard tactic, were just no longer acceptable.

Consequently, the increasingly scandalous revelations made for conflicts within the German media. An article in *Der Spiegel* pointed yet again to six-time Olympic gold medallist Kristin Otto, whose name appears many times in the Berlin doping files as having tested positive for testosterone. In Sevilla as a commentator for ZDF Television, Otto found herself in a particularly difficult position as rival station ARD delved into the story, while she refused to even address the issue during her broadcasts. Otto stated that she, like many others, felt that she was being threatened. A spokesman for the Criminal Police involved in the Berlin investigations assured, however, that "we are not after their medals."

And then there was Irish phenom Michelle Smith, entered for the first time under her married name de Bruin, who announced in early August that she would actually compete in the Championships. Questions were raised even before she arrived however, as the infamous couple seem to consider themselves exempt from the rules.

Smith de Bruin arrived in Sevilla to swim six events. Her husband, Erik de Bruin, got through his apology to the LEN bureau for his behaviour in Vienna in 1995 (where he forged his accreditation), and was granted a pass as her coach.

It turned out, however, that her entry times (for all events except the 200 fly) were not acceptable because they had not been done in a 50-metre pool within the last year. Whoops. She found herself, therefore, entered with no time in the first heat. All the questions about how little competing she does all year made a little sense.

In addition, an attempted late entry into the 100 butterfly, for a seventh event, was denied her by the European Swimming League (LEN). Honorary Secretary Harm Beyer's comment was that "we have to treat everyone the same way." The entry form, which was dated August 7 and arrived on August 8 or 9, was over the required deadline of ten days prior to the start of the Championships.

As was to be expected, after her first gold medal Smith de Bruin failed to show up at the press conference, an obligation for all medallists according to Beyer. LEN issued her a warning, which she denied receiving, brushing it off as a "misunderstanding" because time had dragged on and she only had five minutes to get to doping control after the medal ceremony. And on it went.

Host Spain had much to cheer, with veteran backstroker Martin Lopez-Zubero winning his fourth Eurpean 100 backstroke gold, in his last competition in front of his countrymen; Frederic Hviid, winning the silver in the 400 I.M. and on the last day of the championships, Maria Pelaez, in a stunning performance, won the women's 200 butterfly.

The emergence of Italy's Emiliano Brembilla as the world leader in the men's 400 and 1500 freestyle was the highlight of the men's swimming.

Finally, it was the occasion for the return of Russian Alex Popov, who came through like a master to successfully defend his titles in the 50 and the 100 freestyle. He went a step further and set a Championship record on the lead-off leg of the 400 freestyle relay. Many of his teammates, including world record holder Denis Pankratov, were "overtired" or "not ready," but the sprint Tsar with the Aussie accent will be a force to reckon with in Perth and beyond.

DAY 1, AUGUST 19

VOLKER AND WOMEN'S 4X200 FREE RELAY GOLDS MOVE GERMANS INTO THE LEAD

Women's 100 freestyle

Heavily favoured Sandra Völker, GER, took an early lead off the start, turning first at the 50 in 26.59. Teammate Antje Buschschulte, challenged for up to 75 metres, but Volker increased her kick to power ahead, winning her first European title in 55.38.

Martina Moravcova, SVK, came hard into the touch for second (55.46) as relative newcomer Buschschulte held on for third with 55.50.

There was little reaction from the crowd, making the race somewhat anti-climactic, but Völker confirmed her supremacy in the event, and achieved her year-long goal of becoming European champion. "I had hopes for a medal, and doing my best time got me the gold," she said simply, satisfied.

Silver medallist Moravcova commented, "I'm disappointed because this second place is the same as I had in Sheffield four years ago. I've been preparing for this race for a long time."

Buschschulte, who was a surprise winner over Volker at the German Nationals in July, said, "I was really hoping for a better placing. In a race this short there isn't any room for error."

Men's 100 breaststroke

The morning session was marred by the disqualifications of Andrei Korneev, RUS, and Thomas Schmolt, GER, both swimmers rolled into the second start, and when they learned that they were out, an ugly scene ensued. Schmolt hung around protesting, and actually tried to get back on the block for the third start before a judge made it clear the decision was final. Korneev stalked off, and ended up doing an unofficial time trial at the end of the session to swim a qualifying time for Perth.

Later in the final Jens Kruppa, GER, whose coach Uwe Neumann was under fire not only for his doping history in the former GDR, but also for his having been an unofficial collaborator for the Stasi, held the early lead and turned first at the 50 in 29.10. However, he faded gradually out of contention to wind up seventh, well off his 1:01.91 from the German Nationals in July.

Alexander Goukov, BLR, paced his race perfectly, only fourth at the 50 with a 29.45, but finished strongly to touch just ahead of veteran Hungarian Karoly Guttler in 1:02.17. "It's my personal best," he said. "I really didn't expect to win. I'm proud to be the first from my country to win a gold at the Europeans."

While he also fought to the finish, Guttler's silver-medal time of 1:02.23 showed evidence of a slow-down. "I would have preferred to win," he said simply. Guttler won this event in 1993 with 1:01.04.

Daniel Malek, CZE, was third with a personal best of 1:02.27.

Women's 400 individual medley

Fifteen year-old Yana Klochkova, UKR, the European Junior Champion, qualified first, with Olympic gold medallist Michelle de Bruin (formerly Smith), IRL, challenging from lane six.

De Bruin took the lead in the fly with a 1:02.47 split and held a tiny lead at the 200, with Klochkova and Sabine Herbst of Germany closing in.

On the breaststroke leg Klochkova pulled ahead, turning first at the 300 (3:37.63), with de Bruin second (3:38.35).

They battled it out on the freestyle leg, with de Bruin taking the lead on the last length, and once comfortably in the lead seemingly easing at the finish to touch in 4:42.08 for the gold. "I've spent the last six months doing other things than train," she said. "I decided in April to swim here. It should be a good lead-up towards Perth."

De Bruin went straight to Doping Control and failed to show up for the press conference, which, according to LEN General Secretary Hann Beyer, is against the rules. "Every competitor winning a medal must take part in the victory ceremony," said Beyer earlier in the week. "And by the victory ceremony I mean from the entry onto the pool deck to the press conference. This is stated in the rules, and a swimmer who does not attend could be disqualified. When we build up an event like this it gives us the obligation to allow at least one occasion for journalists to contact the swimmers." Smith de Bruin was issued a warning and missed no further conferences.

Klochkova, with a personal best of 4:43.07, has to be the revelation of the European season. "It's my best time and I'm very happy to win a silver!" she said.

Hana Cerna, CZE, took third with 4:44.05, a new national record. She finished fourth in 1995. "I was lucky to win a bronze because my knee has been bothering me for some time."

Silver in 400 IM to Yana Klochkova, UKR Marco Chiesa

Men's 200 freestyle

Once again the Germans had a problem staying on the block, and whether it was the tense atmosphere surrounding their team or the intense heat (Keller said simply, "I was too hot!"), Stefan Pohl and Christian Keller were promptly disqualified.

In the final the top qualifier from the prelims, Massimiliano Rosolino, ITA, held the lead throughout the first three lengths, but was challenged by Paul Palmer, GBR, in lane three on the last length. Palmer touched first in 1:48.85. Ironically, in 1993 he placed fourth in the same race with a marginally faster time of 1:48.84.

After a promising morning swim, Rosolino had to settle for second place with 1:49.02.

Top seed Bela Szabados of Hungary did not equal his seasonal best, but took third with a 1:49.98 from lane one.

Given the winning time, the standard of European freestyle was off markedly this year.

Women's 4x200 free relay

A surprisingly inspired Swedish team took the lead on the second lap and held it until the 750, when favoured Germany closed in for the gold.

Sweden took second with 8:04.53 and Denmark third in 8:07.26.

The comment from German anchor Antje Buschschulte, swimming her second race of the evening, was, "We expected to win and we've been working towards the gold." Buschschulte's split of 1:58.74 was the only sub-2:00 relay leg.

The Swedes were happy with their lot, saying, "We thought the gold was out of reach, given the strength of the German team."

"We didn't expect to win any medal," said a happy Danish team. "We're pleased with the bronze."

DAY 2, AUGUST 20

WOUDA SOLID IN 400 I.M.
DE BRUIN WINS SECOND GOLD
BRITS WIN FIRST EVER RELAY GOLD

The morning session foreshadowed great things for the French team who, after a humdrum season last year, badly needed the boost. A national record for Karine Brémond in the 200 breaststroke was followed by good placings for finalists Franck Esposito and Xavier Marchand.

Men's 100 Butterfly

World record holder Denis Pankratov, RUS, already sluggish in the prelims with only the sixth qualifying time, had only a brief lead in the final after his extended breakout kick to the 35 m mark. By the turn he was in second place behind a revved up Franck Esposito, FRA, who touched in 24.43. At the 75 mark Lars Frolander of Sweden, the 1997 short course world champion, took an impressive lead and touched first with 52.85, the second fastest European time ever.

"It's my biggest win with my best time ever," said an elated Frolander.

Denis Silantiev, UKR, was off his best time for second with 53.27, while Esposito finished third with 53.28.

Commented Esposito, whose main race was to be the 200, "It's a big surprise that Pankratov was out. That was almost my best time."

Women's 200 freestyle

Michelle de Bruin of Ireland made it look easy. After tying for seventh spot in the morning she found herself in lane eight, where, to her own surprise, she had the race leader right beside her in Camelia Potec of Romania.

Potec, !5, led at the 100 with 58.50 and held it through to the 150, when de Bruin turned virtually even and made her move to win in a personal best of 1:59.98.

Nadezdha Chemezova, RUS, the top qualifyer from the prelims, made a valiant effort to challenge for the lead but just fell short with 1:59.97.

"I can hardly believe how fast my time was, and I'm really pleased with the silver," said Chemezova.

Potec wound up third with a PB of 2:00.17.

De Bruin dutifully went to the press conference but, no doubt due to their menacing attitude towards the press, was asked very few questions of consequence. On her first ever 200 freestyle at a major competition, she commented, "It was a really tough one and I expected it to be tough. I didn't expect the challenge to come from these two girls though. I was expecting more of a challenge from Kielgass and Moravcova because they both looked really fit."

De Bruin admitted that the extreme heat and warm water temperature (29 degrees C) were conditions that made this competition more difficult than the Atlanta Olympics, but said matter-of-factly, "Everyone's got to deal with it, so I just accept it and make the best of it."

Men's 400 I.M.

Short course world record holder Marcel Wouda, NED, was the class of the field in the men's 400 medley. Taking the lead on the first length and extending it throughout the race, he finished about 8 metres ahead of his nearest competitor.

His splits were 58.68, 2:04.50, 3:15.64 for a final time of 4:15.28, the third fastest European time ever. "I was a little bit disappointed after the 200 freestyle yesterday," he said afterward, "so today I came to the pool a little later and stayed in the locker rooms until the race, just to stay out of the heat as long as possible. I think it helped a lot."

The swimmers are unanimous in saying that the heat in Sevilla is difficult to handle. "I don't know what it's like for the others, but for me it's really hard," said Wouda.

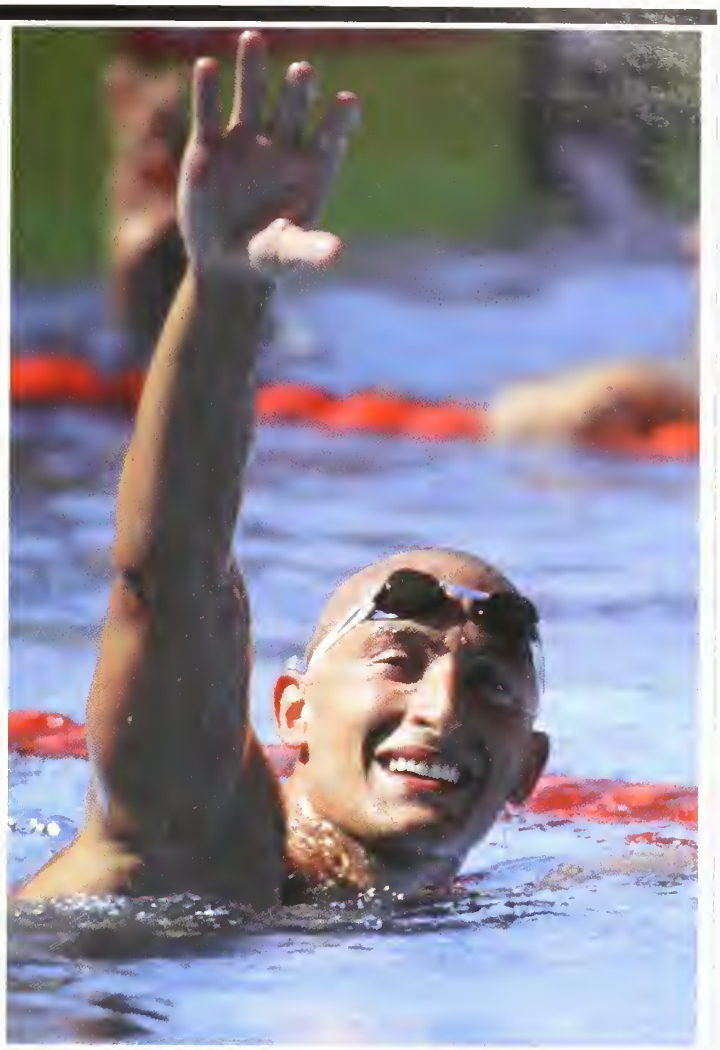

Spain's Fredrik Hviid won silver in 400 I.M. Marco Chiesa

Local fans had much to cheer about when Frederick Hviid, ESP, moved into medal contention with 125 metres left. Hviid took the silver medal in 4:19.68, his first time under 4:20. "I didn't expect such a fast time or to be able to finish second," said a smiling Hviid. "It was a Spanish record, and I can honestly say I gave it everything I was able to."

A native of the Canary Islands born of a Danish father and a Swedish mother, Hviid switched from Spanish to English with amazing ease. When asked what he spoke with his parents, he answered, "Well, when I'm with my mother I speak Swedish, and when I'm with my father I speak Danish. "

Robert Seibt, GER, was third with 4:20.43.

Defending champion Jani Sievinen, FIN, was never in the race and finished 10 seconds behind his 1995 time with 4:24.59.

Women's 200 breaststroke

It was a race against the clock for 16-year-old Agnes Kovacs of Hungary, who swam a superbly even-paced race.

After her European record in April (in which she split 1:09.4), she and her coach decided that she should go out more slowly and be faster on the second half of the race. Her splits were as follows: 33.09, 1:11.38, 1:47.45, for a final time of 2:24.90, only 14/100ths off the world mark. Her 100 split was three seconds behind the world record, but she swam the second hundred in 1:13.52. It was a European record, bettering her earlier time of 2:25.31 from April.

In second place was Alicia Peczak of Poland with 2:28.04.

The 1995 European champion, Brigitte Becue, BEL, finished third in 2:28.90.

Men's 4x200 freestyle relay

After qualifying first in the morning, the British team seemed inspired and led early in the race. The Netherlands challenged them at 300 metres, and there was a virtual tie at the 400 with Germany in third. Italy's third leg, Emiliano Brembilla, split 1:47.86 to pull his team ahead of the Netherlands at the 600. Great Britain and Germany, in that order, were all within a second of the leaders.

With 100 metres to go, James Salter brought it home for Great Britain, winning his country's first ever world or European level gold medal. Salter's split was 1:48.45, and their overall time was 7:17.56.

The Dutch team, with 400 IM gold medallist Marcel Wouda as anchor (1:48.96), finished second in 7:17.84. Germany was third in 7:18.86.

DAY 3, AUGUST 21

HASE WINS 400 FREE
POPOV GIVES LESSON IN TECHNIQUE

Women's 400 freestyle

With two gold medals already under her belt, Michelle de Bruin, IRL, took a commanding lead after three lengths of the race. But while the 1996 Olympic champion in this event seemed on pace for her third victory, she couldn't move far enough ahead of the field. Subsequently the 1992 Olympic champion and ex-Wundermadchen Dagmar Hase of Germany, pulled the upset of these championships in the final 50. Swimming in lane two, 27-year-old Hase made her move with a powerful kick and surged to the wall to win in 4:09.58.

From lane eight de Bruin perhaps couldn't see across the pool to react in time and finished second with 4:10.50.

Hase's teammate Kerstin Kielgass was third with 4:10.89. The splits:

Hase	De Bruin	Kielgass
1:01.31	1:01.07	1:01.27
2:05.29	2:04.05	2:05.50
3:08.43	3:07.76	3:09.22
4:09.58	4:10.50	4:10.89

It was worth noting that all three medallists, two of whom come from the well documented drug-based East German system, all have birthdays within three weeks of one another.

Hase said, "I was really surprised, not so much with the time but with the fact that I was first. I couldn't see anyone."

But when asked about her aspirations for Perth she said, "In Perth a 4:09 will not matter because Poll has already done 4:06."

De Bruin said she was happy with the silver medal and that she was definitely feeling the effects of her previous races.

Men's 100 freestyle

There was little doubt that Russia's quadruple Olympic champion Alexander Popov is back. After an easy prelim swim of 49.87, the final was a superb demonstration of perfection. He won the start by about a metre, stroking with a clean, efficient, and clearly superior arm pull with high elbow recovery. He paced the race perfectly for an even effort, turning in 23.91. On the second length, his technique overpowered the rest of the field and put him comfortably into the lead with 30 metres to go. He surged to the finish and touched in 49.09, a championship record and his fourth consecutive win in this event.

Lars Frolander, SWE, the top qualifier from the morning, improved on his time with 49.51 and finished second for his second medal (he won the 100 butterfly the night before).

Oleg Roukhlevitch, BLR, the leader at the 50 with 23.76, finished third in 49.84, his first sub-50 second 100 free.

"In the morning I wasn't sure how to swim because that was my second race this year (after Santa Clara in June)," said Popov, "I didn't know where I was, my technique wasn't there...so many things were going wrong. But afterward I went with my coach to swim down, and we worked on my technique, and I felt like I was reborn tonight."

When asked if he had had hopes to beat Popov, Frolander smiled, "No...I knew Popov was cruising around this morning so I thought he would go a lot faster." The Swede credited his sensational year to greater strength, and overall better health.

Popov's usual humour lightened the press conference when someone asked him what it meant to him to have the upcoming World Championships in Australia, his adopted home. "It means I won't have far to travel," Popov quipped.

But the meaning of the medal went a little deeper. "I got my confidence back today," he said. "That was the most important thing."

Sprint Tsar Popov back on top Marco Chiesa

Women's 100 backstroke

Sandra Volker, GER, had the lead for just over half the distance, turning first at the 50 in 29.79.

On the second 50 she was gradually overtaken by her teammate Antje Buschschulte and Roxana Maracineanu, FRA. The German touched first with 1:01.74, improving on her best time by nearly half a second.

Maracineanu took the silver medal, lowering her PB to 1:01.84 for the second time in the day and moving her own national record into the world class category.

Volker was a disappointed third with 1:02.23.

"It's funny because when I started swimming this at 1:05 or 1:06," said a delighted Maracineanu, "I never would have believed that I was capable of going 1:01."

The Mulhouse native spent six months in Germany for her studies last September to January and said that the change, not to mention the diminished training, had done her good. "It allowed me to rest after a very difficult 1996," she said, "and I just realized that there was no reason why I couldn't compete with the others."

On the heat, she said, "I think it was a good thing for us (the French team) to have had the Mediterranean Games in Bari first. It was just as hot there and I think it was a good preparation."

Men's 200 backstroke

Vladimir Selkov, RUS, took the lead early in lane six and held it throughout the race. He struggled at the finish but touched first with 1:59.21. After a disappointing Olympics in Atlanta, he was not completely satisfied, saying, "I just want to get back to where I was. I'm not there yet."

Emanuele Merisi, ITA, in the pack until the 150, surged on the last length but fell short of catching the leader; he finished second with 1:59.63.

"It was a very strange race," he said, "with the fastest swimmers (except Selkov) in outside lanes. When I turned at the 150 I thought I could win, and I actually thought I had won it until I saw the board."

Ralf Braun, GER, who was second for most the race, touched in 1:59.91 for the bronze.

The splits of the medal winners:

Selkov	Merisi	Braun
27.61	28.35	27.69
57.44	58.53	57.83
1:27.88	1:29.19	1:28.86
1:59.21	1:59.63	1:59.91

Women's 4x100 free relay

The Germans did not lead at the 100, as Sweden's Louise Johncke touched in 56.10 to Katrin Meissner's 56.17.

But from that point onward the Germans took the lead and gradually extended it with each leg. Their winning time of 3:41.49 was a championship record. Of note was anchor Sandra Völker's split of 54.09, the fourth fastest all time relay split ever.

Sweden battled Russia throughout the race, but held onto second with 3:43.69 as Russia clinched third spot with 3:44.72.

DAY 4, AUGUST 22

BREMBILLA STUNS WITH 3:45.96 JACOBSON TAKES 100 FLY GOUKOV WINS SECOND GOLD

Men's 400 freestyle

A rather uncharacteristic light rain marked the beginning of the finals and the sky was threateningly overcast for the duration of the finals, but the lack of direct sunlight was a plus for the swimmers.

Olympic silver medallist Paul Palmer, GBR, was the favourite in this event and he led the race at the 100. At that point Emiliano Brembilla, ITA, took over and flew into high gear, moving up on the field as his powerful stroke rate increased with each length. His winning time of 3:45.96 was the third fastest all time.

To sweeten the afternoon, Massimiliano Rosolino, ITA, finished second with 3:48.11. It was a first ever one-two sweep for the Italians, and a cheering section from Brembilla's native village in northern Italy was there to relish it.

Brembilla's splits: 55.92, 1:52.53, 2:49.19 and 3:45.96.

An elated Brembilla said, "It was a wonderful race. I did not expect to do it so well. It was far better than I had hoped....so let's wait for the 1500!"

Paul Palmer finished third with 3:50.03, not quite the medal he expected, but his third of these championships (he won gold in the 200 free and 4x200 free relay). He could not be disappointed, saying that he lacked some of the background work necessary to achieve a time like the Italians'.

Women's 100 butterfly

After an impressive morning swim (59.67) Martina Moravcova, SVK, came up short yet again (she was second two years ago and second in the 100 freestyle on Tuesday), losing out to Denmark's Mette Jacobsen, whose 59.64 was a huge drop from her previous personal best of 1:00.46 from two years ago. "I'm so happy, not with the gold but with the time!" she said, smiling. "That's a big difference, to go under the minute mark."

100 fly medallists: Moravcova, SVK, Jacobson, DEN, Sjoberg, SWE Marco Chiesa

Moravcova put in her second sub-minute swim of the day with a 59.74. "I'm not disappointed at all," she said, "because it's a silver medal and I went twice under the minute mark. But I did have a bad touch."

Johanna Sjoberg, SWE, finished third with 1:00.07.

Men's 200 breaststroke

The race looked like it belonged to the Olympic bronze medallist Andrei Korneev, RUS, who led for most of it but faltered at the finish, when Alexander Goukov, BLR, put on a blazing finish to touch first in 2:13.90.

Korneev held on to second with 2:14.40 and Daniel Malek, CZE, was third in 2:14.74.

The world short course champion in this event, Goukov had hoped for a medal but was surprised at his winning time. It was four seconds faster than his best a year ago.

Korneev was tired, saying, "I've had too many competitions, and there was the added pressure of reaching the Russian Selection standard for the Worlds at this meet. This is my best time this season so it's ok."

After being disqualified in the prelims of the 100, his only chance remained in this event.

Women's 100 breaststroke

With fantastic technique, Agnes Kovacs, HUN, had little difficulty in winning her second gold. Her time of 1:08.08 was a personal best. Having just turned 16, Kovacs follows a long line of successful breaststrokers from Hungary coached by Laszlo Kiss. "We have a tradition of success and technical innovation in Hungary," Kiss said. "I coached Joseph Nagy, who then became my assistant for eight years, eventually moved to the U.S. and coached Mike Barrowman to his Olympic gold and world record in 1992."

"Every medal is important to me," said Kovacs, "and the Atlanta medal was a real surprise. Here I wasn't so sure about how I would do in the 100, but I'm pleased to have been on the podium and to have heard my anthem twice."

Svetlana Bondarenko of the Ukraine turned in a personal best of 1:08.87 for the silver medal—her fourth consecutive silver medal in this event since the European Championships in Athens in 1991. The 26-year-old who happens to have a 5-year-old daughter, was pleased with her result, but joked that as a young swimmer her coach dreamed of preparing her to be European champion.

"I'm kind of ashamed that his dream has never come true after four European Championships!" she laughed.

1995 European champion Brigitte Becue, BEL, was again relegated to third, finishing in 1:09.42. "I'm having a lot of trouble with the heat," she said.

Men's 4x100 freestyle relay

With Alexander Popov leading-off, the Russians left no doubt about the outcome of this race. Popov imposed with a 49.02 first leg, improving on his own winning time from the previous night by 7/100 of a second. A new Championship record and another dose of confidence. "It wasn't a question of doing a Championship record, but it was a chance to swim it like another individual event," he said, "I need to catch up some races and that's why I went first."

Germany was second the entire way, but could never challenge the Russians' impressive lead.

The winning time of 3:16.85 was a new European record.

Germany posted 3:18.33 for the silver, and the Dutch team was third in 3:20.82.

Medallist in 200 breast: Korneev, RUS, Goukov, BLR, Malek, CZE Marco Chiesa

DAY 5, AUGUST 23

ESPOSITO WINS A BIG ONE UNKNOWN VEREVKA WINS 200 I.M. LOPEZ-ZUBERO WINS 100 BACK

Men's 200 butterfly

Ukrainian Denis Silantiev had the lead for three lengths, with Franck Esposito, FRA, biding his time in second. On the fourth length Esposito changed gears and blew past Silantiev with 25 metres to go, finishing in 1:57.24, a personal best and French national record.

Silantiev took the silver in 1:58.48, while Stephen Parry, GBR, took the bronze in 1:58.78.

Six years after his first European title, an elated Esposito said, "It's such a pleasure to win this. My first title (in 1991) came so quickly, and at a time when I had relatively little opposition. I was practically sure I would win. But last week, I wasn't sure of anything. This is probably the best title I've ever won because it may be the last one, and I've been through hell to get it."

Women's 200 individual medley

Double silver medallist Martina Moravcova, SVK, lost her shot at another gold by finishing second after leading the race to the fly leg, falling behind in the back and breast, and not quite catching up in the freestyle.

Swimming in lane 2 and a virtual unknown, Oxana Verevka was the surprise winner in 2:14.72. The 19-year-old swam backstroke for the Ukraine at the 1993 European Championships in Sheffield but was representing Russia for the first time in Sevilla. Moravcova was second in 2:15.02, while Yana Klochkova, UKR, a winner at the European Juniors three weeks ago, was third in 2:15.03.

Moravcova's time was a personal best but she was understandably disappointed with having missed another title. "I was pretty relaxed in the morning and felt better than yesterday. I expected to win it, but then again, anybody could, and I knew my competition would come from Rolph and Klochkova."

Kerstin Kielgass, GER, won 800 free, was 3rd in 400 free, and anchored winning 4x200 free relay — Marco Chiesa

Men's 50 freestyle

Alexander Popov reigns as the undisputed sprint Tsar with number one rankings for 1997 in both the 50 and the 100.

Despite a false start, he never lost his concentration and was in the lead from the start. Working on his technique all the way, he surged to the finish in 22.30. "It's not my fastest time or my fastest race," said Popov afterward. "It's only a training time. Competition is the best swimming training, and I'm still training here for Perth. Things are moving in the right direction."

Mark Foster of Great Britain was second in 22.53. He commented on his rival, "I'd had thoughts of winning it, but he's brilliant. It's three years until the Olympic Games. I'll be 30 and he'll be 29 (really 28). I hope to get it right then. I nearly got it right today."

Swimming in his first European Championships, new sprint find Julien Sicot of France touched for the bronze in 22.78, topping off a brilliant evening for France with his first major medal. "I'm glad to be on the podium with these guys," he said. "I still have a lot of progress to make technically."

Women's 800 freestyle

Carla Geurts of the Netherlands had the lead up until the 500 metre mark when Kerstin Kielgass, GER, edged ahead, gradually increasing her lead to touch in 8:34.41.

Geurts was second in 8:36.14, taking three seconds off her personal best time. Jana Henke, GER, was third in 8:39.93.

Ten years ago the winning time was 8:19.53, twenty years ago it was 8:38.32; evidently there has been little evolution.

Men's 100 backstroke

Spanish fans got their money's worth as Martin Lopez-Zubero, in what could be his last swim on Spanish soil, reclaimed his European title, in 55.71. He touched just ahead of top qualifier Eitan Urbach, ISR, who finished second in 55.88.

Vladimir Selkov, swimming in lane one, had an apparent lead with a few metres to go, but had to settle for third in 55.97.

Lopez-Zubero first won the 100 backstroke European title in 1989. "I'm very happy to win my fourth European title," said the 28-year-old. "I know the time was very poor, but I've tapered twice this month, once for the Spanish Championships, and once for this. I only realized I had won at the touch. The first 50 metres were poor because I had a bad start." As to whether he'll compete in Perth, he said he would discuss it with his father and brother, who share his coaching.

Lopez-Zubero's distinguished carreer has included an Olympic gold in the 200 backstroke in Barcelona 1992, and he's still the current world record holder in the event.

Women's 4x100 medley relay

Germany had the lead throughout the race; the Russian team was surprisingly strong, challenging on the freestyle leg.

Hungary had a relatively weak team, but Agnes Kovacs' breaststroke leg of 1:07.97 was two seconds faster than anyone else in the pool and moved them into medal contention after her leg. They finished seventh.

Fourth gold in 100 back for Martin Lopez-Zubero, ESP — Marco Chiesa

DAY 6, AUGUST 24

PELAEZ BEATS DE BRUIN IN 200 FLY 14:58.65 FOR BREMBILLA WOUDA ADDS 200 I.M. GOLD

Women's 200 butterfly

Hola, hola, hola.... Maria campeona! The home crowd cheered as Maria Pelaez, ESP, had the swim of her life to touch out Olympic champion Michelle de Bruin. After pulling out of both 800 freestyle and the 200 IM, de Bruin was slightly rested and had her sights on a third gold. She took the lead from the start and held it for 150 metres but struggled at the finish. An obviously inspired Pelaez kept the pressure on and finished very strongly for a new national record of 2:10.25 to de Bruin's 2:10.88.

It was an over two second drop from her previous best. The Malaga native said, "It's a dream to be a champion. It's something I never thought would happen. When you see everyone in the stands cheering for you, you think, this is my 15 minutes of fame."

Mette Jacobsen, DEN, the winner of the 100 fly, finished third with 2:11.97.

De Bruin was "very proud" to be leaving Sevilla with two golds and two silvers. Her long-winded intention, ghost-written for her and published in an Irish newspaper the day before this race, to be more open with journalists regarding her training program, came to naught. When asked about it, de Bruin suggested Coke or Pepsi don't give away their winning formula either, so why should she?

Men's 200 individual medley

Marcel Wouda won his second I.M. gold.

The early leader, Christian Keller, GER, soon faded out of contention as eventual winner, Marcel Wouda, NED, had the lead after backstroke, splitting 57.41 at the 100. Jani Sievinen, FIN, the current world record holder, moved into second place after the backstroke leg, but couldn't gain on Wouda in the breaststroke leg.

On the final leg, Wouda had a slight lead and a fast closing Xavier Marchand, FRA, almost caught up. Sievinen faded to third.

Wouda's time, 2:00.77, was his best ever; Marchand in second broke his own French record with a 2:01.08. Only Sievinen, in third, was four seconds off his best from two years ago.

Wouda said it was a difficult race, but conceded he was satisfied, saying, "I'd like to continue this way."

Women's 50 freestyle

Russian Natalia Mesheryakova had a great start and left little doubt as to who would touch first.. Her winning time was 25.31, ahead of Sandra Volker of Germany, who was off her best time with a 25.43.

In third was Sweden's Therese Alshammar, who is off to Nebraska to study in the fall. Her final time was a personal best of 25.78.

Men's 1500 freestyle

The winner was never in doubt. The question was whether there would be a sub 15-minute time. In a superb demonstration of pacing and technique, Emiliano Brembilla, ITA, took control after the first 100, splitting steady 100s just over the minute until the 600, and just under the minute for the next 900 metres, winning in 14:58.65. Brembilla becomes the world leader for 1997 and poses a genuine threat to the Australian supremacy in this event.

Igor Snitko, UKR, was second throughout, and finished with a time of 15:07.85, a personal best by just over seven seconds.

Graeme Smith, GBR, battled for third with Denis Zavgorodny, UKR. At 1200 metres the Ukrainian moved gradually ahead and finished third with 15:19.28.

Smith, well off his bronze medal time of 15:02.48 from last year's Olympics finishined fourth with 15:22.11.

Brembilla commented, "Yesterday in the prelims it was a very easy swim. My target was to swim under 15 minutes today. I've hit my target, and I'm very happy."

He added, "The other day I was very exuberant over my 400 free win. Today I could hardly read the results I was so tired." The water temperature of 29 Celsius surely affected the final outcome.

Brembilla's splits:

100	59.04	59.04
200	1:59.60	1:00.56
300	3:00.19	1:00.59
400	4:01.02	1:00.83
500	5:01.25	1:00.23
600	6:01.31	1:00.06
700	7:01.08	59.77
800	8:00.96	59.88
900	9:00.78	59.82
1000	10:00.55	59.77
1100	11:00.43	59.88
1200	12:00.45	59.98
1300	13:00.32	59.87
1400	14:00.60	1:00.28
1500	14:58.65	58.05

Women's 200 backstroke

The two German swimmers, Antje Buschschulte and Cathleen Rund, went after the gold. Buschschulte had the lead for three lengths. At that point Rund challenged, pulling ahead to win her first individual European title in 2:11.46.

Buschschulte was second in 2:12.05, while Roxana Maracineanu of France was right behind her in 2:12.06, finishing off a sterling meet with another medal and another national record.

GERMAN TEAM DISTRESSED

Karin Helmstaedt

SEVILLA—August 16, 1997. Three o'clock sharp. A four-minute broadcast on German television (ARD) slammed the German Swimming Federation (DSV) about the recently released information regarding two of the coaches accompanying the German Swim Team to Sevilla.

The previous week's news that Uwe Neumann, coach of Jens Kruppa and former coach of Olympic gold medallist Rica Reinisch, and Bernd Henneberg, coach of Dagmar Hase, were informal collaborators with the East German State Security, or "Stasi," hit hard. Doping accusations aside, the two face a possible dismissal for breach of contract, having signed contracts with the DSV in which they state they were never involved with the Stasi.

A further damning piece of evidence surfaced in the form of a document from the Research Institute for Physical Culture and Sports in Leipzig (FKS). The document details Neumann's and several other former coaches' involvement in the "U.M. Konzeption" for swimming. "U.M," short for "unterstützende Mittel" or "supporting means," was the euphemistic term employed for the anabolic steroid Oral-Turinabol. Neumann therefore finds himself the target of further investigations for having administered drugs to his athletes under the GDR regime.

The news wreaked havoc for the less-than-quick-to-act German Swimming Federation. Klaus Nottrodt, Sport Director of the German Sport Federation, gave an awkward interview in which he insisted the information was new to him and that it had to now be considered.

ARD reached two of Neumann's swimmers in Granada, both of whom were unimpressed. German champion in the breaststroke, Jens Kruppa, said, "It doesn't matter to me what happened in the past, only what happens now. I have now, as before, complete trust in my coach, and that's all that interests me."

President of the DSV, Rüdiger Tretow, is the unfortunate heir to the issues that still fester in the German sporting past. Reached with the German team at their training camp in Granada, he was also at a loss to explain why the Federation had not followed up on supposed requests for information on its coaches from the Gauck Authorities (Stasi Archives). The seemingly voluntary seven-year-long negligence of his predecessor Klaus Henter earned the DSV an admonishment from the Ministry of Internal Affairs during the Championships, along with instructions to act quickly on the new information.

Meanwhile, in Berlin, State investigators into the GDR doping scandals announced the names of eleven swim coaches, both former and active, who will be indicted in mid-September for the doping of underage athletes. Included in the list are Dieter Lindemann, the former coach of world champion Franziska van Almsick, and Volker Frischke, who was also with the German team in Spain.

SWIMNEWS

http://swimnews.com

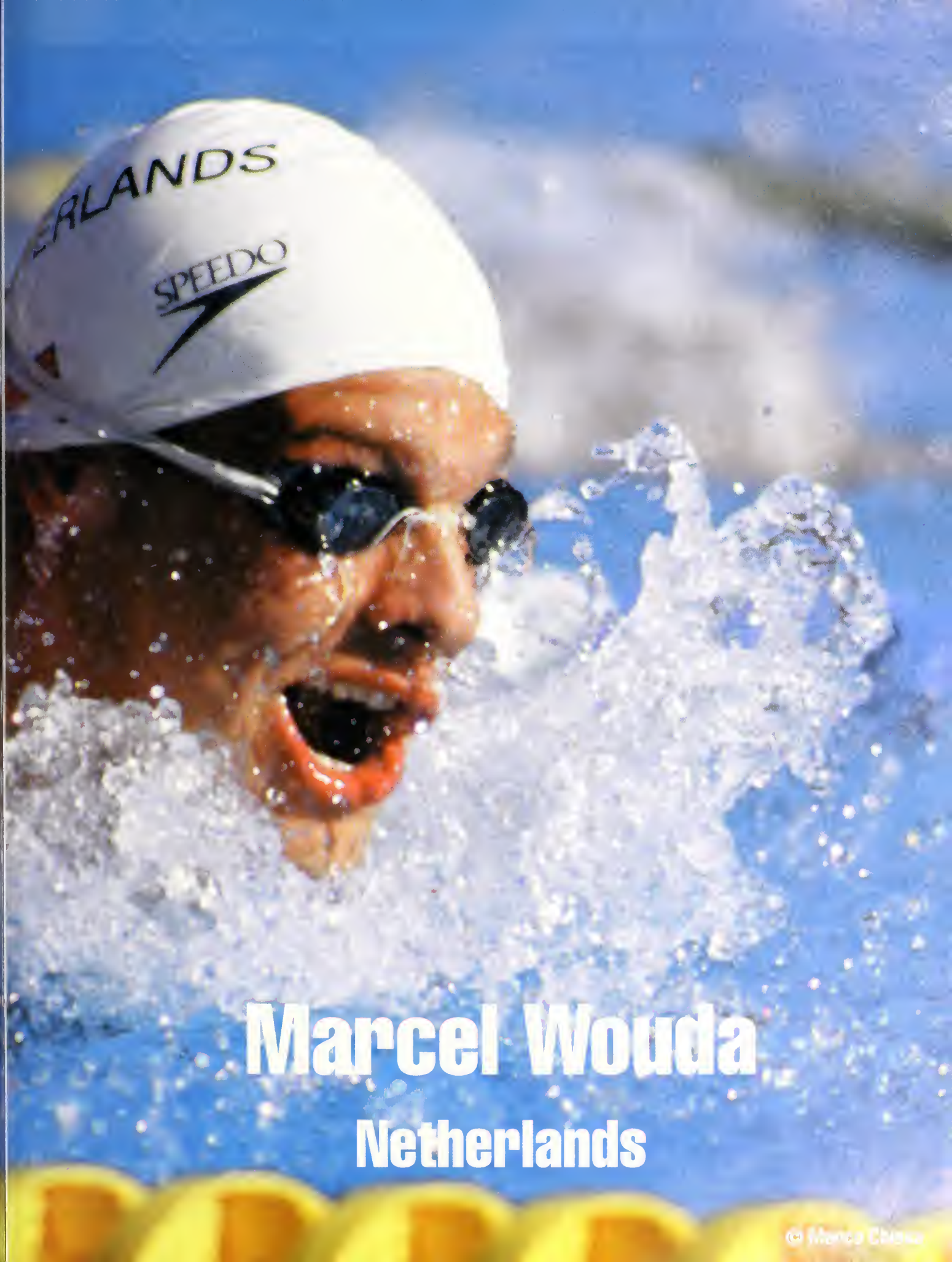

Marcel Wouda

Netherlands

© Marco Chiesa

RESULTS

1997 EUROPEAN CHAMPIONSHIPS

Sevilla, Aug 19-24 (M)

•• European record • Championship record

MEN

50 M FREESTYLE, (Aug 23)	Prelims	Final
1 Alexander Popov,71,RUS	22.57	22.30
2 Mark Foster,78,GBR	22.93	22.53
3 Julien Sicot,78,FRA	22.76	22.78
4 Alexander Luderitz,73,GER	23.06	22.79
5 Denis Pimenov,75,RUS	22.89	22.80
6 Torsten Spanneberg,75,GER	22.90	22.88
7 Yoav Bruck,72,ISR	22.90	23.03
Pieter vdHoogenband,78,NED	23.05	disq
B Final		
9 Nicolae Ivan,75,ROM	23.27	23.02
10 Oleg Roukhlevitch,74,BLR	23.19	23.07
11 Rene Guspert,71,ITA	23.22	23.18
12 Juan Benavides,75,ESP	23.19	23.20
13 Andrex Sei,72,EST	23.22	23.21
14 Bartosz Kizierowski,77,POL	23.17	23.35
15 Dimitri Polinovski,72,BLR	23.29	23.39
16 Alen Loncar,74,CRO	23.26	23.52
Prelims		
17 Christoph Buhler,74,SUI	23.35	
18 Hans Bellemans,73,BEL	23.40	
19 Mark Veens,78,NED	23.53	
20 Oren Azrad,76,ISR	23.61	
21 Nicholas O'Hare,72,IRL	23.64	
22 Alex Miescher-Jost,68,SUI	23.69	
23 Attila Zubor,75,HUN	23.78	
24 Nebojsa Bijic,76,YUG	23.80	
25 Ivo Benda,75,CZE	23.83	
26 Nicholas Shackell,74,GBR	23.85	
27 Vermund Vetnes,75,NOR	24.14	
28 Getin Oguz,74,TUR	24.44	
29 C. Papachrysantou,79,CYP	24.75	

100 M FREESTYLE (Aug 21)	Prelims	Final
1 Alexander Popov,71,RUS	49.87	• 49.09
2 Lars Frolander,74,SWE	49.67	49.51
3 Oleg Roukhlevitch,74,BLR	50.28	49.84
4 Lorenzo Vismara,75,ITA	50.07	49.93
5 Pieter vdHoogenband,78,NED	50.28	50.09
6 Yoav Bruck,72,ISR	50.64	50.14
7 Nicholas Shackell,74,GBR	50.39	50.55
8 Nicolae Ivan,75,ROM	50.21	50.93
B Final		
9 Attila Zubor,75,HUN	50.86	50.79
10 Torsten Spanneberg,75,GER	50.80	50.92
11 Juan Benavides,75,ESP	50.86	51.04
12 Bartosz Kizierowski,77,POL	51.12	51.13
13 Julien Sicot,78,FRA	51.49	51.22
14 Hans Bellemans,73,BEL	51.46	51.26
15 Lars Conrad,76,GER	50.88	51.30
16 Andrew Clayton,73,GBR	51.59	51.65
Prelims		
scr Vladimir Pyshnenko,70,RUS	50.77	
18 Andrex Sei,72,EST	51.59	
19 Igor Koleda,78,BLR	51.61	
20 Mark Veens,78,NED	51.61	
21 Oren Azrad,76,ISR	51.78	
22 Jonas Akesson,71,SWE	51.90	
23 Ivo Benda,75,CZE	51.99	
24 Jose M. Rojano,76,ESP	52.03	
25 Christoph Buhler,74,SUI	52.09	
26 Alex Miescher-Jost,68,SUI	52.09	
27 Nicholas O'Hare,72,IRL	52.11	
28 Vermund Vetnes,75,NOR	52.30	
29 Jacob Rasmussen,74,DEN	52.33	
30 Jeppe Nielsen,74,DEN	52.68	
31 Getin Oguz,74,TUR	53.66	

200 M FREESTYLE (Aug 19)	Prelims	Final
1 Paul Palmer,74,GBR	1:49.98	1:48.85
2 Massi Rosolino,78,ITA	1:49.19	1:49.02
3 Bela Szabados,74,HUN	1:51.08	1:49.98
4 James Salter,76,GBR	1:49.50	1:49.99
5 Lars Frolander,74,SWE	1:50.44	1:50.03
6 Vladimir Pyshnenko,70,RUS	1:50.22	1:50.13
7 Marcel Wouda,72,NED	1:50.25	1:50.37
8 Anders Lyrbring,78,SWE	1:51.08	1:50.58
B Final		
9 Jacob Carstensen,78,DEN	1:51.98	1:50.84
10 Igor Koleda,78,BLR	1:53.02	1:50.93
11 Dominic Matuzewicz,78,POL	1:52.21	1:52.28
12 Jacob Rasmussen,74,DEN	1:52.29	1:52.41
13 Javier Botello,76,ESP	1:52.42	1:53.39
14 Ricardo Pedroso,77,POR	1:53.09	1:53.40
15 Maciej Kajak,78,POL	1:53.57	1:54.25
Zsolt Gaspar,77,HUN	1:53.79	dns
Prelims		
scr Pieter vdHoogenband,78,NED	1:51.26	
18 Dimitris Manganas,78,GRE	1:54.06	
19 Arunas Savickas,75,LTU	1:54.06	
20 Nicolae Butacu,74,ROM	1:54.20	
21 Miguel Cabrita,74,POR	1:54.77	
22 Tom Stoltz,74,LUX	1:55.89	
23 Orn Arnarson,81,ISL	1:55.96	
24 Adrian O'Connor,78,IRL	1:56.43	
25 Hugh O'Connor,78,IRL	1:58.48	

400 M FREESTYLE (Aug 22)	Prelims	Final
1 Emiliano Brembilla,78,ITA	3:50.34	• 3:45.96
2 Massi Rosolino,78,ITA	3:51.77	3:48.11
3 Paul Palmer,74,GBR	3:52.30	3:50.03
4 Igor Snitko,78,UKR	3:54.34	3:51.12
5 Denis Zavgorodny,79,UKR	3:55.31	3:53.98
6 Graeme Smith,76,GBR	3:51.86	3:54.30
7 Bela Szabados,74,HUN	3:54.49	3:55.19
8 Sergi Roure,72,ESP	3:53.97	3:55.95
B Final		
9 Jorg Hoffmann,70,GER	3:56.10	3:52.53
10 Frederik Hviid,74,ESP	3:55.34	3:56.08
11 Zoltan Szilagyi,67,HUN	3:56.27	3:56.48
12 Jure Bucar,66,SLO	3:57.92	3:57.51
13 Igor Koleda,78,BLR	3:59.56	3:58.46
14 Dominic Matuzewicz,78,POL	3:57.92	4:00.82
15 Jonas Lundstrom,75,SWE	4:00.35	4:01.72
16 Jacob Carstensen,78,DEN	3:57.01	4.13.48
Prelims		
17 Maciej Kajak,78,POL	4:00.36	
18 Tom Stoltz,74,LUX	4:02.16	
19 Petr Kralochvil,75,CZE	4:03.42	
20 Stefan Pohl,78,GER	4:03.46	
21 Arunas Savickas,75,LTU	4:04.72	
22 Nace Majcen,68,SLO	4:04.99	
23 Sandro Tomas,72,CRO	4:05.33	
24 Fausto Mauri,74,SUI	4:08.76	
25 Ricardo Pedroso,77,POR	4:11.66	
26 Anders Jensen,74,DEN	4:14.91	

1500 M FREESTYLE (Aug 24)		
1 Emiliano Brembilla,78,ITA	15:10.65	14.58.65
2 Igor Snitko,78,UKR	15:15.71	15:07.85
3 Denis Zavgorodny,79,UKR	15:28.20	15:19.28
4 Graeme Smith,76,GBR	15:25.45	15:22.11
5 Frederik Hviid,74,ESP	15:40.14	15:22.20
6 Ian Wilson,70,GBR	15:23.22	15:23.54
7 Marco Formentini,70,ITA	15:28.76	15:31.71
Jorg Hoffmann,70,GER	15:28.83	dns
Prelims		
9 Sergi Roure,72,ESP	15:46.21	
10 Jure Bucar,66,SLO	15:58.59	
11 Tom Stoltz,74,LUX	16:12.62	
12 Vlastimil Burda,75,CZE	16:15.06	
13 Fausto Mauri,74,SUI	16:25.91	

100 M BACKSTROKE (Aug 23)	Prelims	Final
1 Martin Lopez-Zubero,69,ESP	56.21	55.71
2 Eithan Urbach,77,ISR	55.96	55.88
3 Vladimir Selkov,71,RUS	56.63	55.97
4 Emanuele Merisi,72,ITA	56.39	56.09
5 Mariusz Siembida,75,POL	55.98	56.10
6 Jani Sievinen,74,FIN	56.42	56.17
7 Martin Harris,69,GBR	56.64	56.27
8 Neil Willey,76,GBR	56.49	56.37
B Final		
9 Darius Grigalionis,77,LTU	56.74	56.26
10 Ralf Braun,73,GER	56.88	56.31
11 Carlos Ramos,72,ESP	56.95	56.72
12 Mindaugas Spokas,75,LTU	56.76	56.98
13 Volodymir Nikolaychuk,75,UKR	57.16	57.20
14 Marko Strahija,75,CRO	57.31	57.23
15 Przemyslav Wilant,77,POL	57.09	57.32
16 Nuno Laurentino,75,POR	57.40	57.58
Prelims		
17 Jakob Andersen,77,DEN	57.49	
18 Peter Mankoc,78,SLD	57.53	
19 Gordan Kozulj,76,CRO	57.54	
20 Sergei Ostapchuk,76,RUS	57.64	
21 Miroslav Machovic,76,SVK	57.86	
22 Lars Kalenka,73,GER	58.05	
23 Adrian O'Connor,78,IRL	58.17	
24 Hugh O'Connor,78,IRL	58.49	
25 Roll Schwyter,73,SUI	58.55	
26 Yoav Gat,80,ISR	59.73	

200 M BACKSTROKE (Aug 21)	Prelims	Final
1 Vladimir Selkov,71,RUS	2:01.65	1:59.21
2 Emanuele Merisi,72,ITA	2:01.69	1:59.63
3 Ralf Braun,73,GER	2:01.98	1:59.91
4 Adam Ruckwood,74,GBR	2:01.77	2:00.93
5 Marko Strahija,75,CRO	2:01.37	2:01.34
6 Stefano Battistelli,70,ITA	2:01.48	2:01.75
7 Lars Kalenka,73,GER	2:01.97	2:02.17
8 Bartosz Sikora,75,POL	2:01.38	2:02.27
B Final		
9 Volodymir Nikolaychuk,75,UKR	2:02.98	2:02.10
10 Mariusz Siembida,75,POL	2:02.15	2:02.50
11 Jorge Sanchez,77,ESP	2:02.95	2:02.85
12 Arunas Savickas,75,LTU	2:02.38	2:02.89
13 Gordan Kozulj,76,CRO	2:02.41	2:02.96
14 Eithan Urbach,77,ISR	2:03.07	2:03.39
15 Sergei Ostapchuk,76,RUS	2:04.15	2:03.96
16 Orn Arnarson,81,ISL	2:03.43	2:04.04
Prelims		
17 Neil Willey,76,GBR	2:04.47	
18 Miroslav Machovic,76,SVK	2:04.90	
19 Yoav Gat,80,ISR	2:04.95	
20 Guillermo Mediano,76,ESP	2:05.94	
21 Hugh O'Connor,78,IRL	2:06.08	
22 Nuno Laurenlino,75,PDR	2:06.10	
23 Roll Schwyter,73,SUI	2:06.24	
24 Nicolae Butacu,74,ROM	2:06.48	
25 Marko Milenkovic,76,SLO	2:08.03	
26 Adrian O'Connor,78,IRL	2:08.42	

100 M BREASTSTROKE (Aug 19)	Prelims	Final
1 Alexander Goukov,72,BLR	1:02.88	1:02.17
2 Karoly Guttler,68,HUN	1:02.80	1:02.23
3 Daniel Malek,73,CZE	1:02.84	1:02.27
4 Jean-C. Sarnin,76,FRA	1:03.00	1:02.49
5 Domenico Fioravanti,77,ITA	1:02.73	1:02.51
6 Benno Kuipers,74,NED	1:02.79	1:02.70
7 Jens Kruppa,76,GER	1:02.38	1:02.72
8 Vadim Alexeev,70,ISR	1:03.22	1:03.78
B Final		
9 Roman Ivanovski,77,RUS	1:03.33	1:02.63
10 Jose Couto,78,PDR	1:03.95	1:02.73
11 Patrick Schmoltinger,73,AUT	1:03.28	1:03.13
12 Richard Maden,72,GBR	1:03.38	1:03.18
13 Marek Krawczyk,76,PDL	1:03.56	1:03.32
14 Sergei Sergeev,70,UKR	1:03.64	1:03.42
15 Stephan Perrot,77,FRA	1:03.36	1:03.43
16 Uri Shlift,74,ISR	1:03.90	1:04.03
Swim off		
1 Jose Couto,78,PDR		1:02.78
2 Marc Capdevila,74,ESP		1:03.80
Prelims		
16 Marc Capdevila,74,ESP	1:03.95	
Jose Couto,78,PDR	1:03.95	
18 Artur Paczynski,74,PDL	1:04.34	
19 Roman Havrlant,75,CZE	1:04.48	
20 Vitmos Kovacs,75,HUN	1:04.51	
21 Borge Mork,71,NDR	1:04.53	
22 Andrew Ayres,76,GBR	1:04.60	
23 Tudor Ignat,77,ROM	1:04.72	
24 Ismael Garcia,76,ESP	1:04.78	
25 Michael Giles,73,IRL	1:04.83	
26 Remo Lutolf,80,SUI	1:05.16	
27 Andrei Sarapajevas,77,LTU	1:05.16	
28 Hjalti Gudmundsson,78,ISL	1:05.51	
29 Jakob Andersen,77,DEN	1:05.82	
30 Alwin De Prins,78,LUX	1:06.20	

200 M BREASTSTROKE (Aug 22)	Prelims	Final
1 Alexander Goukov,72,BLR	2:15.58	2:13.90
2 Andrei Korneev,74,RUS	2:16.19	2:14.40
3 Daniel Malek,73,CZE	2:15.23	2:14.74
4 Benno Kuipers,74,NED	2:15.29	2:14.83
5 Jose Couto,78,PDR	2:16.39	2:14.90
6 Stephan Perrot,77,FRA	2:16.47	2:14.94
7 Jean-C. Sarnin,76,FRA	2:13.97	2:15.19
8 Artur Paczynski,74,PDL	2:16.41	2:16.33
B Final		
9 Jens Kruppa,76,GER	2:17.08	2:15.56
10 Joaquin Fernandez,71,ESP	2:16.90	2:16.36
11 Domenico Fioravanti,77,ITA	2:17.06	2:16.77
12 Andrew Ayres,76,GBR	2:18.89	2:17.46
13 Vitmos Kovacs,75,HUN	2:17.33	2:17.53
14 Marek Krawczyk,76,POL	2:17.41	2:17.84
15 Borge Mork,71,NDR	2:17.30	2:17.88
16 Richard Maden,72,GBR	2:19.26	2:18.02
Prelims		
scr Sergei Sergeev,70,UKR	2:18.40	
18 Tudor Ignat,77,ROM	2:19.38	
19 Kresimir Cac,76,CRO	2:21.03	
20 Hjalti Gudmundsson,78,ISL	2:21.13	
21 Andrei Sarapajevas,77,LTU	2:21.24	
22 Andrei Ivanov,76,RUS	2:21.79	
23 Vadim Alexeev,70,ISR	2:22.14	
24 Patrick Schmoltinger,73,AUT	2:22.56	
25 Roman Havrlant,75,CZE	2:23.65	
26 Uri Shlift,74,ISR	2:24.37	
27 Alwin De Prins,78,LUX	2:26.41	

100 M BUTTERFLY (Aug 20)	Prelims	Final
1 Lars Frolander,74,SWE	53.14	52.85
2 Denis Silantiev,76,UKR	53.57	53.27
3 Franck Esposito,71,FRA	53.45	53.28
4 Vladislav Kulikov,71,RUS	54.19	53.84
5 Thomas Rupprath,77,GER	54.00	53.99
6 Denis Pankratov,74,RUS	54.30	54.00
7 Marcin Kaczmarek,77,PDL	54.39	54.49
8 Peter Horvath,74,HUN	54.38	54.51
B Final		
9 Stefan Aartsen,75,NED	54.66	54.12
10 Vesa Hanski,73,FIN	54.43	54.33
11 Eran Groumi,70,ISR	54.91	54.48
12 Stephen Parry,76,GBR	54.98	54.60
13 Vladan Markovic,77,YUG	55.27	55.00
14 James Hickman,76,GBR	55.03	55.04
15 Zsolt Gaspar,77,HUN	55.20	55.08
16 Tero Valimaa,78,FIN	55.19	55.33
Prelims		
scr Christian Keller,72,GER	54.41	
18 Oleg Roukhlevitch,74,BLR	55.28	
19 Peter Mankoc,78,SLD	55.49	
20 Philippe Meyer,71,SUI	55.50	
21 Artur Kolecki,78,PDL	55.66	
22 Valter Magnusson,79,SWE	55.70	
23 Georgios Popolas,77,GRE	56.17	
24 Juan Fernandez,72,ESP	56.27	
25 Denislav Kalchev,73,BUL	56.39	
26 Yoav Meiri,75,ISR	56.51	
27 Jakob Andersen,77,DEN	56.51	
28 Alex Miladinovski,79,MKD	56.59	
29 Vermund Vetnes,75,NDR	56.72	
30 Artion Zaicev,76,LTU	56.80	
31 Luc Decker,77,LUX	57.01	
32 Miguel Cabrita,74,PDR	57.09	
33 Mindaugas Bruzas,76,LTU	57.38	
34 Paul MacCarthy,78,IRL	57.43	
35 Ivo Benda,75,CZE	57.73	
36 Colin Louth,77,IRL	58.86	
37 Getin Oguz,74,TUR	59.08	

200 M BUTTERFLY (Aug 23)	Prelims	Final
1 Franck Esposito,71,FRA	1:58.58	1:57.24
2 Denis Silantiev,76,UKR	1:59.06	1:58.48
3 Stephen Parry,76,GBR	2:00.56	1:58.78
4 Chris-C. Bremer,71,GER	1:59.88	1:58.86
5 Vesa Hanski,73,FIN	2:00.46	1:59.32
6 Massi Erolì,76,ITA	2:00.93	1:59.81
7 Alex Gorguraki,77,RUS	2:00.71	2:00.18
8 Marcin Kaczmarek,77,POL	2:00.90	2:00.73
8 Final		
9 Stefan Aartsen,75,NED	2:01.17	1:58.43
10 Jorge Perez,72,ESP	2:01.08	2:01.37
11 Vladan Markovic,77,YUG	2:01.37	2:01.43
12 Michael Hatika,78,ISR	2:03.65	2:02.67
13 Adrian Andermatt,69,SUI	2:03.24	2:02.82
14 Yoav Meiri,75,ISR	2:02.91	2:03.32
15 Krzysztof Golon,77,PDL	2:03.56	2:03.46
16 Chester Marsman,69,NED	2:01.98	2:03.88
Prelims		
scr Denis Pankratov,74,RUS	2:01.25	
18 David Rozado,77,ESP	2:03.92	
19 Oliver Lampe,74,GER	2:03.94	
20 Colin Louth,77,IRL	2:03.96	
21 Georgios Popolas,77,GRE	2:03.98	
22 Alex Miladinovski,79,MKD	2:04.16	
23 Tero Valimaa,78,FIN	2:05.75	
24 Mindaugas Bruzas,76,LTU	2:05.94	
25 Paul MacCarthy,78,IRL	2:06.43	
26 Artion Zaicev,76,LTU	2:08.06	
27 Luc Decker,77,LUX	2:11.59	

200 M IND.MEDLEY (Aug 24)	Prelims	Final
1 Marcel Wouda,72,NED	2:02.97	2:00.77
2 Xavier Marchand,73,FRA	2:03.58	2:01.08
3 Jani Sievinen,74,FIN	2:03.36	2:02.12
4 Christian Keller,72,GER	2:02.70	2:02.50
5 Sergei Sergeev,70,UKR	2:03.02	2:03.61
6 Massi Rosolino,78,ITA	2:04.12	2:03.73
7 Jordi Carrasco,75,ESP	2:04.24	2:03.73
8 Peter Mankoc,78,SLD	2:04.08	2:05.79
B Final		
9 Mark van der Zijden,73,NED	2:05.01	2:04.48
10 Lionel Moreau,74,FRA	2:04.32	2:04.80
11 Istvan Bathazi,78,HUN	2:04.81	2:04.81
12 Marcin Malinski,73,POL	2:04.71	2:05.10
13 Josef Horky,72,CZE	2:06.88	2:05.90
14 Michael Jacobson,79,SWE	2:06.46	2:06.00
15 Marko Milenkovic,76,SLO	2:05.98	2:07.70
16 Jakob Andersen,77,DEN	2:06.12	2:08.15
Prelims		
scr Jens Kruppa,76,GER	2:04.32	

18 Adrian Turner,77,GBR 2:07.06
19 Jacob Carstensen,78,DEN 2:07.07
20 Yoav Meiri,75,ISR 2:07.21
21 Ismael Garcia,76,ESP 2:07.35
22 Adrian Andermatt,69,SUI 2:07.95
23 Piotr Florczyk,78,POL 2:08.34
24 Petr Kratochvil,75,CZE 2:08.40
25 Alex Miladinovski,79,MKD 2:08.54
26 Denislav Kalchev,73,BUL 2:09.04
27 Miroslav Machovic,76,SVK 2:09.45
28 Kresimir Cac,76,CRO 2:09.95
29 Michael Halika,78,ISR 2:10.19

400 M IND.MEDLEY (Aug 20) Prelims Final
1 Marcel Wouda,72,NED 4:20.82 4.15.38
2 Frederik Hviid,74,ESP 4:23.34 4 19.68
3 Robert Seibt,74,GER 4:24.11 4:20.43
4 Xavier Marchand,73,FRA 4:21.33 4:21.64
5 Istvan Bathazi,78,HUN 4:25.06 4:21.93
6 Uwe Volk,70,GER 4:23.66 4:23.76
7 Jani Sievinen,74,FIN 4:23.90 4:24.59
8 Kresimir Cac,76,CRO 4:24.35 4.35.36
8 Final
9 Massi Eroli,76,ITA 4:27.58 4 22.74
10 Michael Halika,78,ISR 4:25.98 4:22.82
11 Michael Jacobson,79,SWE 4:27.14 4:26.30
12 Josef Horky,72,CZE 4:25.69 4:26.37
13 Krzysztof Golon,77,POL 4:28.67 4:26.54
14 Petr Kratochvil,75,CZE 4:27 28 4:27.23
15 Adrian Andermatt,69,SUI 4:31.11 4.30.24
16 Marcin Malinski,73,POL 4:26.01 4.33.21
Prelims
scr Stefano Battistelli,70,ITA 4:26.44
18 Marko Milenkovic,76,SLO 4:31.32
19 Edward Clement,79,GBR 4:32.96
20 Alex Miladinovski,79,MKD 4:35.59
21 Orn Arnarson,81,ISL 4:38.19
22 Sandro Tomas,72,CRO 4.39.49

4X100 MEOLEY RELAY (Aug 24) Prelims Final
1 Russia,RUS 3:44.77 3:39.67
56.31 Vladimir Selkov, 1:01.42 Andrei Korneev, 52.92 Vladislav Kulikov, 49.02 Alexander Popov
2 Germany,GER 3:43.11 3:41.47
56.43 Ralf Braun, 1:02.31 Jens Kruppa, 53.63 Thomas Rupprath. 49.10 Christian Troger
3 Poland,POL 3:43.60 3:42.20
55.63 Mariusz Siembida, 1:02.92 Marek Krawczyk, 53.90 Marcin Kaczmarek, 49.75 Bartosz Kizierowski
4 Italy,ITA 3:47.05 3:43.32
56.55 Emanuele Merisi, 1:02.53 Domenico Fioravanti, 55.10 Luis A. Laera, 49.14 Lorenzo Vismara
5 Israel,ISR 3.44.78 3:43.64
56.41 Eithan Urbach, 1:03.15 Vadim Alexeev, 54.39 Erna Groumi, 49.69 Yoav Bruck
6 Great Britain,GBR 3.44 12 3:43.83
56.77 Martin Harris, 1:02.64 Richard Maden, 54.35 Stephen Parry, 50.07 Mark Foster
7 Spain,ESP 3:45.40 3:44.25
55.76 Martin Lopez-Zubero, 1:02 47 Marc Capdevila, 55.72 Juan Fernandez, 50.30 Juan Benavides
8 Switzerland,SUI 3.49.96 3:48.97
58.50 Paul Schwyter, 1:04.63 Remo Lutolf, 54.69 Philippe Meyer, 51.15 Alex Miescher-Jost
Prelims
9 Lithuania,LTU 3:50.71
10 Ireland,IRL 3:50.82
11 Croatia,CRO 3:53.77

4X100 FREE RELAY (Aug 22) Prelims Final
1 Russia,RUS 3.21.57 •• 3:16.85
• 49.02 Alexander Popov, 49 53 Roman Egorov, 48.68 Denis Pimankov, 49.62 Vladimir Pyshnenko
2 Germany,GER 3:19 99 3:18.33
50.46 Alexander Luderitz, 49 51 Steffen Zesner, 48.77 Christian Troger, 49.59 Torsten Spanneberg
3 Netherlands,NED 3:24.05 3:20.82
50.93 Bram Van Haandel, 50.49 Martijn Zuijdweg, 50.01 Mark Veens, 49 39 Pieter vdHoogenband
4 Great Britain,GBR 3:24 36 3:21 15
50.68 Nicholas Shackell, 50.23 James Salter, 50.54 Gavin Meadows, 49.70 Mark Foster
5 Sweden,SWE 3:25 43 3:21.77
49.65 Lars Frolander, 51 24 Max von Bodungen, 50.65 Anders Lyrbring, 50.23 Jonas Akesson
6 Italy,ITA 3 34 29 3.22.98
50.30 Lorenzo Vismara, 50.59 Alessandro Bacchi, 51.61 Marco de Simone, 50.48 Massi Rosolino
7 Israel,ISR 3:24 02 3:23.10
50.46 Yoav Bruck, 51.66 Oren Azrad, 51.01 Eran Groumi, 49.97 Eithan Urbach
8 Spain,ESP 3:25.13 3 23.74
50.98 Juan Benavides, 51.29 Jose Rojano, 50.45 Javier Botello, 51.02 Jesus Merino
Prelims
9 Switzerland,SUI 3:25.81
10 Ireland,IRL 3:30.12

4X200 FREE RELAY (Aug 20) Prelims Final
1 Great Britain,GBR 7:22.17 7:17.56
1:49.13 Paul Palmer, 1:49.38 Andrew Clayton, 1:50.60 Gavin Meadows, 1:48.45 James Salter
2 Netherlands,NED 7:31.94 7:17.84
1:48.59 Pieter vdHoogenband, 1:49.81 Mark VanDerZijden, 1:50.48 Martijn Zuijdweg, 1.48.96 Marcel Wouda
3 Germany,GER 7:23.71 7:18.86
1:50.30 Lars Conrad, 1:49.33 Christian Keller, 1:50.19 Stefan Pohl, 1:49.04 Steffen Zesner
4 Italy,ITA 7:25.19 7:19.27
1:49.13 Massi Rosolino, 1.51.38 Emanuele Idini, 1:47.86 Emiliano Brembilla, 1:50.90 Paulo Ghiglione
5 Poland,POL 7:33.94 7:31.45
1:53.62 Dominik Matuzkiewicz, 1:52.88 Bartosz Sikora, 1:52.58 Maciej Kajak, 1:52.37 Piotr Florczyk
6 Switzerland,SUI 7.42.51 7:38.77
1:53.81 Adrian Andermatt, 1:53.06 Philippe Meyer, 1:56.41 Fausto Mauri, 1:55.49 Alex Miescher-Jost
Sweden,SWE 7.32.10 disq
1:50.16 Anders Lyrbring
scr Russia,RUS 7:34.59
Prelims
Denmark,DEN disq

WOMEN'S EVENTS

50 M FREESTYLE (Aug 24) Prelims Final
1 Natalia Mesheryakova,72,RUS 25.31 25.31
2 Sandra Volker,74,GER • 25.30 25.43
3 Theresa Alshammar,77,SWE 25.95 25.78
4 Simone Osygus,68,GER 25.61 25.84
5 Angela Postma,71,NED 26.02 25.89
6 Metka Sparavec,78,SLO 26.00 26.03
7 Olga Mukomol,79,UKR 26.00 26.03
8 Tine Bossuyt,80,BEL 26.04 26.43
B Final
9 Wilma van Hofwegen,71,NED 26.06 26.06
10 Claudia Franco,75,ESP 26.24 26.08
11 Inna Yaitskaya,79,RUS 26.53 26.18
12 Susan Rolph,78,GBR 26.25 26.36
13 Viviana Susin,72,ITA 26.49 26.38
14 Laura Petrutyte,76,LTU 26.45 26.40
15 Cristina Chiuso,73,ITA 26.53 26.45
16 Judith Draxler,70,AUT 26.38 26.58
Prelims
17 Ivana Walterova,77,SVK 26.54
18 Dita Zelviene,68,LTU 26.55
19 Fabienne Dufour,81,BEL 26.59
20 Urska Slapsak,72,SLO 26.59
21 Marja Parssinen,71,FIN 26.59
22 Blanca Ceron,74,ESP 26.60
23 Luminita Dobrescu,71,ROM 26.71
24 Karen Pickering,71,GBR 26.81
25 Minna Salmela,71,FIN 26.83
26 Dominique Diezi,77,SUI 26.95
27 Nicole Zahnd,80,SUI 27.01
28 Mia Muusfeldt,79,DEN 27 15
29 Lara Heinz,81,LUX 27.17
30 Katalin Revesz,80,HUN 27.22
31 Ditte Jensen,80,DEN 27.56
32 Elin Sigurdardottir,73,ISL 27.70
33 Agnese Ozolina,79,LAT 27.74
34 Chantal Gibney,80,IRL 27.86

100 M FREESTYLE (Aug 19) Prelims Final
1 Sandra Volker,74,GER 55.46 55.38
2 Martina Moravcova,76,SVK 55.76 55.46
3 Antje Buschschulte,78,GER 55.95 55.50
4 Susan Rolph,78,GBR 56.57 56 09
5 Karen Pickering,71,GBR 56.46 56.13
6 Natalia Mesheryakova,72,RUS 55.99 56 15
7 Mette Jacobsen,73,DEN 56.66 56.51
8 Wilma van Hofwegen,71,NED 56 76 56 51
B Final
9 Svetlana Leshukova,74,RUS 56.97 56.65
10 Olga Mukomol,79,UKR 57.32 56 87
11 Claudia Franco,75,ESP 57.21 56.87
12 Theresa Alshammar,77,SWE 57.70 57.04
13 Olena Lapunova,80,UKR 57.31 57.22
14 Minna Salmela,71,FIN 57.55 57 34
15 Metka Sparavec,78,SLO 57 46 57 37
16 Luminita Dobrescu,71,ROM 57.15 59 84
Prelims
17 Laura Petrutyte,76,LTU 57.91
18 Lorena Diaconescu,79,ROM 57.93
19 Nicole Zahnd,80,SUI 58.05
20 Viviana Susin,72,ITA 58.07
21 Dita Zelviene,68,LTU 58.10
22 Liesbeth Dreesen,76,BEL 58.26
23 Mia Muusfeldt,79,DEN 58.30
24 Katalin Revesz,80,HUN 58.42
25 Dominique Diezi,77,SUI 58.47
26 Fatima Madrid,79,ESP 58.55
27 Marja Parssinen,71,FIN 58.62
28 Judith Draxler,70,AUT 58.63
29 Urska Slapsak,72,SLO 58.68
30 Ivana Walterova,77,SVK 58.87
31 Anna-K. Kammerling,80,SWE 58.97
32 Fabienne Dufour,81,BEL 59.08
33 Lara Heinz,81,LUX 59.40
34 Chantal Gibney,80,IRL 59.61
35 Agnese Ozolina,79,LAT 59.90

200 M FREESTYLE (Aug 20) Prelims Final
1 Michelle Smith-De Bruin,69,IRL 2:02.15 1:59.93
2 Nadezda Chernezova,80,RUS 2:00.44 1:59.97
3 Camelia Potec,82,ROM 2:02.12 2:00.17
4 Martina Moravcova,76,SVK 2:00.76 2:00.34
5 Kerstin Kielgass,69,GER 2:00.61 2:00.36
6 Karen Pickering,71,GBR 2:02 15 2:01.02
7 Olena Lapunova,80,UKR 2:01.02 2:01.11
8 Joseline Lillhage,80,SWE 2:02.05 2:01.46
B Final
9 Antje Buschschulte,78,GER 2:02.53 2:01.11
10 Luminita Dobrescu,71,ROM 2:02.18 2:01.85
11 Victoria Horner,76,GBR 2:04 15 2:03.37
12 Nicole Zahnd,80,SUI 2:06.06 2:03 49
13 Laura Roca,80,ESP 2:04 67 2:04.53
14 Solenne Figues,79,FRA 2:03.79 2:04.70
15 Mia Muusfeldt,79,DEN 2:04.64 2:05 21
16 Tanja Blatnik,76,SLO 2:05.30 2:05.26
Prelims
scr Mette Jacobsen,73,DEN 2:02 20
scr Johanna Sjoberg,78,SWE 2:03 14
19 Petra Banovic,79,CRO 2:07.25
20 Yvetta Hlavacova,75,CZE 2:07.34
21 Silvia Soronellas,78,ESP 2:07.69
22 Ivana Walterova,77,SVK 2:07.88
23 Chantal Gibney,80,IRL 2:08.07
24 Sandrine Paquier,77,SUI 2:08.26
25 Patricia Stokkers,76,NED 2:09.18
26 Agnese Ozolina,79,LAT 2:09.98

400 M FREESTYLE (Aug 21) Prelims Final
1 Dagmar Hase,69,GER 4:14.37 4:09.58
2 Michelle Smith-De Bruin,69,IRL 4.16.43 4:10.50
3 Kerstin Kielgass,69,GER 4 14 47 4 10.89
4 Carla Geurts,71,NED 4 14 20 4 11.23
5 Kirsten Vlieghuis,76,NED 4.14.14 4:13.51
6 Nadezda Chernezova,80,RUS 4 13.91 4.13.81
7 Simona Paduraru,81,ROM 4.16.12 4 13.87
8 Olena Lapunova,80,UKR 4.12.63 4:14.89
8 Final
9 Camelia Potec,82,ROM 4 18.23 4:13.79
10 Laetitia Choux,79,FRA 4.16.78 4:15.77
11 Ingrid Bourre,76,FRA 4 18.78 4 15.92
12 Anna Simoni,80,ITA 4 18 75 4:16.13
13 Hana Cerna,74,CZE 4.18.84 4.16.26
14 Sarai Justes,79,ESP 4 19.10 4:17.53
15 Jessica Craig,80,GBR 4 17.83 4:18.33
16 Britt Raaby,78,DEN 4 18.38 4 18.44
Prelims
17 Asa Sandlund,79,SWE 4 21.51
18 Victoria Horner,76,GBR 4:22 00
19 Kristina Kynerova,79,CZE 4.23.69
20 Flavia Rigamonti,81,SUI 4 23.72
21 Eva Zachariassen,77,DEN 4 23.96
22 Sophie Goffin,79,BEL 4 25 42
23 Laura Roca,80,ESP 4 25 64
24 Petra Banovic,79,CRO 4 26.64
25 Urska Ros,81,SLO 4 29 67
26 Chantal Strasser,78,SUI 4.30.98

800 M FREESTYLE (Aug 23) Prelims Final
1 Kerstin Kielgass,69,GER 8.43 42 8:34 41
2 Carla Geurts,71,NED 8:42.74 8.36.14
3 Jana Henke,73,GER 8 48.69 8:39.93
4 Kristina Kynerova,79,CZE 8 43.62 8:45.74
5 Flavia Rigamonti,81,SUI 8.52.43 8:48.30
6 Anna Simoni,80,ITA 8.52.31 8:49 57
7 Sarah Collings,78,GBR 8.52.59 8:50.42
8 Maria A Bardina,80,ESP 8:49 76 8:53 92
Prelims
scr Kirsten Vlieghuis,76,NED 8:45 53
10 Sophie Goffin,79,BEL 8:53.94
11 Sarai Justes,79,ESP 8:56.02
12 Laetitia Choux,79,FRA 8.56.52
13 Victoria Horner,76,GBR 8:58.21
14 Asa Sandlund,79,SWE 9 00.08
15 Eva Zachariassen,77,DEN 9 00 50
16 Britt Raaby,78,DEN 9:03.00
17 Camelia Potec,82,ROM 9:05.71
18 Yvetta Hlavacova,75,CZE 9 08 29
19 Urska Ros,81,SLO 9 12.40

100 M BACKSTROKE (Aug 21) Prelims Final
1 Antje Buschschulte,78,GER 1:02.46 1:01.74
2 Roxana Maracineanu,75,FRA 1:02.02 1.01.84
3 Sandra Volker,74,GER 1.02.88 1:02.23
4 Olga Kochetkova,79,RUS 1:02.73 1:02.80
5 Sarah Price,78,GBR 1:02.78 1.03 41
6 Isabela Burczyk,72,POL 1:04.06 1:03.56
7 Elena Grechushnikova,80,RUS 1:03.95 1:03.77
8 Suze Valen,78,NED 1:04.21 1:04 13
8 Final
9 Ivette Maria,75,ESP 1:05.03 1:03 93
10 Joanne Deakins,72,GBR 1:04 33 1:04.33
11 Anna Kopatchenia,80,BLR 1:04.31 1:04.34
12 Maria C. Santos,78,POR 1:04.24 1:04.37
13 Helene Ricardo,74,FRA 1:04.37 1:04.87
14 Joanna Gronek,80,POL 1:04 93 1.05.04
15 Francesca Bissoli,80,ITA 1:04.36 1:05 14
16 Alena Nyvltova,82,CZE 1.04.53 1.05.31
Prelims
17 Madalina Badea,78,ROM 1:05.08
18 Dominique Diezi,77,SUI 1:05.24
19 Katerina Pivonkova,79,CZE 1:05.46
20 Anu Koivisto,80,FIN 1:05.46
21 Yseult Gervy,79,BEL 1:05.69
22 Brenda Starink,74,NED 1:05.83
23 Annamaria Kiss,81,HUN 1.06.25
24 Catalina Casaru,79,ROM 1:06.36
25 Eydis Konradsdottir,78,ISL 1:07.34

200 M BACKSTROKE (Aug 24) Prelims Final
1 Cathleen Rund,77,GER 2:14 03 2:11.46
2 Antje Buschschulte,78,GER 2:13.28 2:12.05
3 Roxana Maracineanu,75,FRA 2 13.78 2:12.05
4 Elena Grechushnikova,80,RUS 2 15.14 2 13.80
5 Helen Don-Duncan,81,GBR 2:15.81 2:14 68
6 Joanne Deakins,72,GBR 2:15.21 2:15.49
7 Helene Ricardo,74,FRA 2:16.34 2:16.31
8 Katerina Pivonkova,79,CZE 2:15.70 2:17.18
8 Final
9 Ivette Maria,75,ESP 2:17.56 2.16.31
10 Isabela Burczyk,72,POL 2:17.23 2:16.33
11 Laura Porchianello,81,ITA 2:18.11 2:16.40
12 Yseult Gervy,79,BEL 2:18.17 2:16.82
13 Helena Strakova,75,CZE 2:17.99 2:17.52
14 Francesca Bissoli,80,ITA 2:17.03 2:17.54
15 Anna Kopatchenia,80,BLR 2:17.78 2:17.96
16 Anu Koivisto,80,FIN 2:18.65 2:19.04
Prelims
17 Joanna Gronek,80,POL 2:20.44
18 Petra Chaves,78,POR 2:21.11
19 Catalina Casaru,79,ROM 2:21.22
20 Maria A Bardina,80,ESP 2:22.58
21 Annamaria Kiss,81,HUN 2:22.90
22 Eydis Konradsdottir,78,ISL 2:24.71
23 Petra Banovic,79,CRO 2:25 60

100 M BREASTSTROKE (Aug 22) Prelims Final
1 Agnes Kovacs,81,HUN 1:08.22 1:08.08
2 Svetlana Bondarenko,71,UKR 1:09.05 1:08.87
3 Alicja Peczak,70,POL 1 10.05 1.09 26
4 Brigitte Becue,72,BEL 1 10 12 1 09 42
5 Dagmara Ajnenkiel,77,POL 1.09 79 1:09 81
6 Madelon Baans,77,NED 1 10 72 1 10.67
7 Vera Lischka,76,AUT 1 10.97 1.10.73
8 Jaime King,76,GBR 1 10.74 1:10.93
B Final
9 Sylvia Gerasch,69,GER 1 11 29 1 11 24
10 Ina Huging,80,GER 1 11 63 1 11 43
11 Manuela Dalla Valle,63,ITA 1 11 44 1:11 48
12 Natasha Kejzar,76,SLO 1 11 72 1 11 80
13 Karine Bremond,75,FRA 1 11 93 1.12.13
14 Linda Hindmarsh,80,GBR 1 12.58 1.12.66
15 Inna Nikitina,82,UKR 1 12 24 1 12 75
16 Rosario Zazo,72,ESP 1 12 70 1 12 83
Prelims
scr Olga Landik,80,RUS 1 12 49
18 Larisa Lacusta,79,ROM 1 12 74
19 Britta Vestergaard,75,DEN 1 13 39
20 Mie Kristensen,77,DEN 1 14 94

200 M BREASTSTROKE (Aug 20) Prelims Final
1 Agnes Kovacs,81,HUN 2 27 81 •• 2 24 90
2 Alicja Peczak,70,POL 2 29 95 2 28 04
3 Brigitte Becue,72,BEL 2 30 08 2 28 90
4 Inna Nikitina,82,UKR 2 31 69 2 29 76
5 Jaime King,76,GBR 2 29 91 2 30 02
6 Anne Poleska,80,GER 2 30 29 2 30 40
7 Karine Bremond,75,FRA 2 29 96 2 30 65
8 Linda Hindmarsh,80,GBR 2 31 55 2 31 68

Agnes Kovacs, HUN, won 100 and 200 breaststrokes Marco Chiesa

B Final
9 Lenka Manhalova,74,CZE 2:32.17 2:30.46
10 Beata Kamiński,80,POL 2:32.71 2:31.64
11 Ina Huging,80,GER 2:33.06 2:32.38
12 Larisa Lacusta,79,RDM 2:33.26 2:32.98
13 Madelon Baans,77,NED 2:32.16 2:33.69
14 Elvira Fischer,78,AUT 2:33.03 2:34.03
15 Natasha Kejzar,76,SLO 2:35.21 2:35.06
16 Federica Buscia,80,ITA 2:36.38 2:35.61
Prelims
scr Svetlana Bondarenko,71,UKR 2:32.65
18 Alenka Kejzar,79,SLO 2:36.53
19 Mia Hagman,79,FIN 2:38.74
20 Britta Vestergaard,75,DEN 2:39.38
21 Ekaterini Sarakatsani,77,GRE 2:41.05
22 Mie Kristensen,77,DEN 2:41.64

100 M BUTTERFLY (Aug 22) Prelims Final
1 Mette Jacobsen,73,DEN 1:00.46 59.64
2 Martina Moravcova,76,SVK 59.67 59.74
3 Johanna Sjoberg,78,SWE 1:00.57 1:00.07
4 Svetlana Pozdeeva,77,RUS 1:01.31 1:00.28
5 Ilaria Tocchini,67,ITA 1:01.22 1:00.56
6 Anna Uryniuk,74,POL 1:01.06 1:00.77
7 Cecile Jeanson,72,FRA 1:01.42 1:01.46
8 Maria Parssinen,71,FIN 1:00.71 1:01.52
B Final
9 Katrin Meissner,73,GER 1:01.85 1:01.34
10 Sophia Skou,73,DEN 1:01.58 1:01.44
11 Wilma van Hofwegen,71,NED 1:02.43 1:01.66
12 Maria Pelaez,77,ESP 1:02.42 1:01.69
13 Anna-K. Kammerling,80,SWE 1:02.36 1:02.07
14 Katrin Jake,73,GER 1:02.12 1:02.22
15 Caroline Foot,65,GBR 1:02.13 1:02.36
16 Fabienne Dufour,81,BEL 1:02.67 1:02.51
Prelims
scr Susan Rolph,78,GBR 1:02.65
18 Elena Nazeminova,80,RUS 1:02.80
19 Francesca Bugamelli,80,ITA 1:03.00
20 Barbara Franco,74,ESP 1:03.26
21 Ana Francisco,80,POR 1:03.28
22 Maria C. Santos,78,POR 1:03.35
23 Nicole Zahnd,80,SUI 1:03.56
24 Anna Nyiry,81,HUN 1:03.61
25 Sabrina Fortes,78,NED 1:03.80
26 Kim van Kruyssen,74,BEL 1:03.80
27 Madalina Badea,78,ROM 1:04.05
28 Marcela Kubalcikova,73,CZE 1:04.16
29 Edit Klocker,79,HUN 1:04.28
30 Judith Draxler,70,AUT 1:04.31
31 Yvetta Hlavacova,75,CZE 1:04.80
32 Eydis Konradsdottir,78,ISL 1:05.09
33 Ana-Maria Gheorghe,80,ROM 1:05.23
34 Tinka Dancevic,80,CRO 1:05.26
35 Nida Zuhal,75,TUR 1:05.43

200 M BUTTERFLY (Aug 24) Prelims Final
1 Maria Pelaez,77,ESP 2:13.42 2:10.25
2 Michelle Smith-De Bruin,69,IRL 2:12.86 2:10.88
3 Mette Jacobsen,73,DEN 2:13.61 2:11.97
4 Anna Uryniuk,74,POL 2:13.55 2:12.01
5 Silvia Szalai,75,GER 2:12.69 2:12.52
6 Martina Moravcova,76,SVK 2:12.65 2:12.71
7 Barbara Franco,74,ESP 2:14.03 2:12.74
8 Katrin Jake,73,GER 2:13.51 2:13.08
B Final
9 Sophia Skou,73,DEN 2:15.19 2:13.48
10 Margaretha Pedder,80,GBR 2:14.34 2:14.03
11 Johanna Sjoberg,78,SWE 2:17.08 2:14.56
12 Paola Cavallino,77,ITA 2:16.08 2:15.48
13 Cecile Jeanson,72,FRA 2:16.27 2:16.02
14 Ana Francisco,80,POR 2:16.98 2:16.41
15 Kim van Kruyssen,74,BEL 2:16.58 2:16.81
16 Marcela Kubalcikova,73,CZE 2:17.29 2:16.93
Prelims
17 Ana-Maria Gheorghe,80,RDM 2:17.46
18 Andrea Simakova,76,CZE 2:17.71
19 Edit Klocker,79,HUN 2:19.51
20 Krisztina Csapo,80,HUN 2:19.64
21 Tinka Dancevic,80,CRO 2:19.95
22 Urska Ros,81,SLO 2:20.43
23 Yana Klochkova,82,UKR 2:21.93
24 Catalina Casaru,79,ROM 2:24.95

200 M IND.MEDLEY (Aug 23) Prelims Final
1 Oxana Verevka,77,RUS 2:18.01 2:14.74
2 Martina Moravcova,76,SVK 2:16.57 2:15.02
3 Yana Klochkova,82,UKR 2:17.57 2:15.03
4 Sabine Herbst,74,GER 2:17.48 2:15.99
5 Susan Rolph,78,GBR 2:17.08 2:16.56
6 Beatrice Coada-Caslaru,75,RDM 2:18.24 2:17.17
7 Brigitte Becue,72,BEL 2:18.24 2:17.22
8 Alicja Peczak,70,POL 2:18.04 2:17.42
B Final
9 Cathleen Rund,77,GER 2:18.72 2:16.89
10 Lourdes Becerra,73,ESP 2:19.88 2:18.06
11 Hana Cerna,74,CZE 2:18.58 2:19.03
12 Britta Vestergaard,75,DEN 2:19.72 2:19.05
13 Maria C. Santos,78,POR 2:20.44 2:20.46
14 Catalina Casaru,79,ROM 2:20.26 2:21.04
15 Natalia Kozlova,75,RUS 2:20.33 2:21.40
16 Nadege Cliton,78,FRA 2:19.77 2:25.82
Prelims
17 Yseult Gervy,79,BEL 2:20.54
18 Minouche Smit,75,NED 2:21.15
19 Madelon Baans,77,NED 2:21.24
20 Nicole Zahnd,80,SUI 2:21.30
21 Ekaterini Sarakatsani,77,GRE 2:21.45
22 Petra Chaves,78,POR 2:21.52
23 Alenka Kejzar,79,SLO 2:22.12
24 Natasha Kejzar,76,SLO 2:22.94
25 Pavla Chrastova,79,CZE 2:23.21
26 Tina Gretlund,78,DEN 2:23.31
27 Samantha Nesbit,82,GBR 2:23.90
28 Maria Pelaez,77,ESP 2:24.05
29 Martina Nemec,76,AUT 2:24.12
30 Agnese Ozolina,79,LAT 2:27.99

400 M IND.MEDLEY (Aug 19) Prelims Final
1 Michelle Smith-De Bruin,69,IRL 4:48.75 4:42.08
2 Yana Klochkova,82,UKR 4:47.52 4:43.07
3 Hana Cerna,74,CZE 4:47.58 4:44.05
4 Sabine Herbst,74,GER 4:50.45 4:44.87
5 Oxana Verevka,77,RUS 4:48.70 4:47.59
6 Beatrice Coada-Caslaru,75,RDM 4:52.35 4:48.73
7 Lourdes Becerra,73,ESP 4:51.19 4:50.47
8 Natalia Kozlova,75,RUS 4:54.60 4:52.92
B Final
9 Cathleen Rund,77,GER 4:55.53 4:50.84
10 Samantha Nesbit,82,GBR 4:54.95 4:51.25
11 Pavla Chrastova,79,CZE 4:55.95 4:54.99
12 Yseult Gervy,79,BEL 4:56.29 4:55.70
13 Ekaterini Sarakatsani,77,GRE 4:55.82 4:56.65
14 Martina Nemec,76,AUT 4:59.06 4:56.86
15 Maria A. Bardina,80,ESP 4:55.80 4:57.04
16 Tina Gretlund,78,DEN 4:56.20 5:00.76
Prelims
scr Britta Vestergaard,75,DEN 4:56.02
18 Nadege Cliton,78,FRA 5:01.10
19 Petra Chaves,78,POR 5:02.06

4X100 MEDLEY RELAY (Aug 23) Prelims Final
1 Germany,GER 4:12.00 4:07.73
1:02.45 Antje Buschschulte, 1:10.24 Sylvia Gerasch, 1:00.41 Katrin Meissner, 54.63 Sandra Volker
2 Russia,RUS 4:12.60 4:09.04
1:02.46 Olga Kochetkova, 1:11.45 Olga Landik, 1:00.08 Svetlana Pozdeeva, 55.05 Natalia Mesheryakova
3 Great Britain,GBR 4:13.80 4:10.31
1:03.41 Sarah Price, 1:10.11 Jaime King, 1:01.07 Caroline Foot, 55.72 Karen Pickering
4 Italy,ITA 4:13.84 4:12.50
1:04.78 Francesca Bissoli, 1:10.42 Manuela Dalla Valle, 1:00.49 Ilaria Tocchini, 56.81 Cecilia Vianini
5 Netherlands,NED 4:13.68 4:12.69
1:03.92 Suze Valen, 1:10.57 Madelon Baans, 1:01.57 Wilma van Hofwegen, 56.63 Manon Masseurs
6 France,FRA 4:14.71 4:13.20
1:03.19 Roxana Maracineanu, 1:11.98 Karine Bremond, 1:01.42 Cecile Jeanson, 56.61 Solenne Figues
7 Hungary,HUN 4:14.96 4:14.10
1:04.78 Anna Nyiry, 1:07.97 Agnes Kovacs, 1:03.50 Edit Klocker, 57.85 Katalin Revesz
8 Belgium,BEL 4:16.83 4:15.14
1:05.28 Sabine van Dooren, 1:10.12 Brigitte Becue, 1:02.90 Fabienne Dufour, 56.83 Liesbet Dreesen
Prelims
9 Slovenia,SLO 4:18.26
10 Spain,ESP 4:20.22
11 Romania,RDM 4:20.79
12 Denmark,DEN 4:26.80

4X100 FREE RELAY (Aug 21) Prelims Final
1 Germany,GER 3:45.14 • 3:41.49
56.17 Katrin Meissner, 55.60 Simone Osygus, 55.63 Antje Buschschulte, 54.09 Sandra Volker
2 Sweden,SWE 3:46.40 3:43.69
56.10 Louise Johncke, 55.95 Josefin Lillhage, 55.86 Therese Alshammar, 55.78 Malin Svahnstrom
3 Russia,RUS 3:47.71 3:44.72
56.93 Svetlana Leshukova, 54.97 Natalia Mesheryakova, 56.23 Inna Yaitskaya, 56.59 Nadezdha Chemezova
4 Great Britain,GBR 3:48.75 3:45.83
56.34 Susan Rolph, 56.49 Claire Huddart, 57.62 Janine Belton, 55.38 Karen Pickering
5 Denmark,DEN 3:49.30 3:46.74
57.28 Sophia Skou, 55.48 Mette Jacobsen, 56.36 Mia Muusleldt, 57.62 Berit Puggaard
6 Netherlands,NED 3:48.01 3:47.05
56.46 Wilma van Hofwegen, 56.73 Angela Postma, 56.97 Manon Masseurs, 56.89 Suze Valen
7 Italy,ITA 3:49.59 3:48.97
57.05 Cecilia Vianini, 57.75 Ilaria Tocchini, 57.06 Viviana Susin, 57.11 Luisa Striani
Spain,ESP 3:48.68 disq
56.91 Claudia Franco
Prelims
9 Slovenia,SLO 3:50.69
10 Romania,RDM 3:54.09
11 Switzerland,SUI 3:54.46
Belgium,BEL disq

4X200 FREE RELAY (Aug 19) Prelims Final
1 Germany,GER 8:11.15 8:03.59
2:01.23 Dagmar Hase, 2:03.23 Janina K. Gotz, 2:00.39 Antje Buschschulte, 1:58.74 Kerstin Kielgass
2 Sweden,SWE 8:13.19 8:04.53
2:00.62 Louise Johncke, 2:00.40 Josefin Lillhage, 2:02.30 Johanna Sjoberg, 2:01.21 Malin Svahnstrom
3 Denmark,DEN 8:13.56 8:07.26
2:03.08 Britt Raaby, 2:02.02 Berit Puggaard, 2:00.76 Mette Jacobsen, 2:01.40 Ditte Jensen
4 Romania,RDM 8:15.18 8:08.49
2:01.51 Camelia Potec, 2:02.73 Simona Paduraru, 2:03.49 Lorena Diaconescu, 2:00.76 Luminita Dobrescu
5 Great Britain,GBR 8:13.44 8:09.44
2:01.72 Claire Huddart, 2:02.42 Jessica Craig, 2:03.34 Janine Belton, 2:01.96 Karen Pickqering
6 Netherlands,NED 8:18.88 8:11.49
2:02.06 Carla Geurts, 2:04.79 Minouche Smit, 2:02.78 Wilma van Hofwegen, 2:01.86 Kirtsen Vlieghuis
7 France,FRA 8:15.43 8:11.93
2:02.97 Solenne Figues, 2:02.27 Laetitia Choux, 2:03.84 Ingrid Boyrre, 2:02.85 Helene Ricardo
8 Italy,ITA 8:18.73 8:18.28
2:03.20 Cecilia Vianini, 2:05.88 Luisa Striani, 2:03.89 Anna Simoni, 2:05.31 Caterina Borgato
Prelims
9 Spain,ESP 8:21.62
10 Switzerland,SUI 8:28.77

MEDAL TOTALS

	Country	Gold	Silver	Bronze	Total
1	Germany	8	4	7	19
2	Russia	7	3	2	12
3	Italy	2	3		5
4	Netherlands	2	2	1	5
5	Ireland	2	2		4
6	Great Britain	2	1	3	6
7	Hungary	2	1	1	4
8	Spain	2	1		3
9	Belarus	2		1	3
10	Sweden	1	3	2	6
11	France	1	2	3	6
12	Denmark	1		2	3
13	Ukraine		5	2	7
14	Slovakia		3		3
15	Poland		1	1	2
16	Israel		1		1
17	Czech Republic			3	3
18	Belgium			2	2
19	Romania			1	1
20	Finland			1	1
Totals		32	32	32	96

WHATEVER HAPPENED TO AMATEURISM?

FINA, the once-fierce guardian of amateurism, now governs a sport in which its leading athletes are full-time professionals

Cecil M. Colwin

For most of this century, FINA, the international governing body of amateur swimming, enforced strict rules of amateurism. There were any number of "no-no's," infringement of which would have made you a professional, and, as such, a pariah and "a lesser breed without the law."

Now, suddenly, poof!, amateurism has vanished, and we behold the strange spectacle of FINA actually governing a sport in which the leading athletes are almost all full-time professionals. Indeed, FINA now promotes meets for prize money around the globe almost year-round. Avery Brundage, one of the chief anti-professional inquisitors of all time, must be turning in his grave. After 100 years, the wheel has turned full circle.

How the times have changed. The other day, Ron Masters, writing in the *Sydney Morning Herald* ("Taxman hits Olympians." August 21, 1997), said that "a decision by the Australian Tax Office to tax grants from the Federal Government to Australian Olympians has thrown the entire athlete support system for the 2000 Sydney Games into disarray." Apparently, the Australian Tax Office had redefined the term "professional," rendering all income accruing to a professional athlete liable to tax.

As a result, the Australian Sports Commission was "at a loss to define a professional as opposed to an amateur." Said executive director, Jim Ferguson: "It may come down to deeming a professional as someone who undertakes sport to earn a living, as opposed to an athlete who might ear some winnings from time to time." Rather like being a little bit pregnant!

A few days later, also in the *Sydney Morning Herald* ("Drug cheats face new rules," September 2, 1997), Glenda Korporaal described how no less an august organization than the European Union had ruled that athletes "are professionals who have a right to work." The EU said that four-year bans for drug taking are too long. Even if a ban is reduced to two years, the EU suggested that athletes should be given more flexible penalties, such as being allowed to train during their period of disqualification. There you have it: in this enlightened age, we now have "restraint of trade laws" in the once pristine strongholds of amateurism.

The Myth of "Ancient Amateurism"

Where did the concept of amateurism come from in the first place? The restoration of the Olympic Games in Athens in 1896 was said to have brought with it a revival of what was supposed to be "the classical ideal of amateurism." But this was not based on fact because no ancient Greek would even have understood the idea, so foreign was it to antiquity and the ancient Olympics. The money aspect was in fact a red herring. The real distinction was between upper class English gentlemen, who sometimes dabbled a little in sport on the side, and the professional who was the socially inferior son-of-toil who participated for the money. (Hodge, 1988)

In the ancient Olympic Games, the athletes competed for prizes. These prizes were simple at first but eventually the winners had all sorts of gifts and privileges showered upon them, both on the spot and even more so when they returned home. And, at Olympia, the scene of the Ancient Olympic Games, on the north side of the Altis, there were no fewer than twelve Treasure-Houses (would this number suffice the modern IOC?), which contained the dedicated gifts and thanks-offerings for Olympian victories gained by citizens of the Greek states.

The word "amateur" certainly did not originate in ancient Greece but was first used in France during the reign of Louis XIV (1643-1715) to denote a connoisseur of the fine arts. The term was first recorded in Britain in 1784, also with reference to appreciation of the polite arts of painting and music.

The earliest use of the term "amateur" in sport referred to gentleman amateurs as ring-side spectators at prize fights. The distinction in British sport between an amateur and a professional was not so much financial as social; for example, in 1831, the Oxford and the Leander Clubs rowed at Henley for the sum of 200 pounds a side, yet there was no question of professionalism.

Such sportsmen underlined their amateurism by showing that, unlike artisans, they could well afford to lose. Conversely, a blatant example of class distinction as the basis for amateurism came as late as 1871, when the Henley committee declined a local entry for the Wyfold Cup on the grounds that the crew included people who were, or had been, mechanics, artisans, and labourers. This was not a question of their having rowed for money but merely that they were not "gentlemen amateurs."

With the formation of Football Association (1863) and the Amateur Athletic Club (1866), sport ceased to be a gentleman's preserve. Though mixed games of players and gentlemen had been successfully played in cricket for over a century, the "gentleman amateurs," now merely amateurs, reacted against this: since they could no longer apply social sanctions they resorted to monetary ones. By 1880 the distinctions between amateurs and professionals had generally become a financial one.

FINA Adopts the English ASA Rules

In the mid 19th century, the future of the newly-formed Amateur Swimming Association of Great Britain was in jeopardy because many good swimmers preferred to compete for money and other prizes. However, the A.S.A. eventually was able to enforce their amateur definition throughout the country.

The success of the A.S.A. in enforcing their new amateur rules resulted in such fine swimmers as T. Cairns, Joey Nuttall, W. Evans, S. W. Greasely, J. H. Tyers, and Dave Billington being declared professionals. These great swimmers had held most of the championships from 100 yards to 1 mile, and Cairns, Nuttall, Tyers, and Billington were world famous. Their banishment was hailed as a victory for amateurism, but perhaps it was also a victory for exclusivism.

At the London Olympics, 1908, the president of the English A.S.A. was asked to draw up an Olympic Swimming Code. He was assisted in this by another Englishman, William Henry, and Max Ritter (U.S.A.), and Hjalmar Johansen (Sweden). Because the representatives of ten nations (England, Germany, Denmark, Sweden, France, Ireland, Finland, Hungary, Belgium, and Wales) were participating in the Olympic meeting in London, George Hearn decided to use the opportunity to form an international swimming association with a set body of rules. Thus it was that F.I.N.A. (Federation Internationale de Natation Amateur) was formed, and its rules were based on the model of the English A.S.A.

Exclusivism and the Origins of "Amateurism"

In 1967 Dr. Wildor Hollmann, the prominent German sports physician and long-time president of the International Federation for Sports Medicine (FIMS) visited the International Olympic Academy at Olympia on the day of its annual inauguration, "with King Constantine himself in attendance." (Hoberman, 1995)

"Naively assuming that the Academy was an open forum for thinking about the past, present, and future of the Olympic movement, Dr. Hollmann expresssed the view that, in the not-too-distant future, the Olympic Ideal itself would eventually fall victim to the logic of development inherent in the professionalization and commercialization of elite sport. The words were hardly out of his mouth before Dr. Hollmann was engulfed in a storm of indignation, during which an Italian member of the IOC declared that merely expressing such thoughts was in his view nothing less than a desecration of this holy site." (Hoberman, 1995)

Much has been said and written about de Courbetin's "revival" of the Olympic Ideal as being part of the games of antiquity. But, in reality, the ancient Olympics were not *revived* but *re-invented*, then presented to the youth of the world in a version more suitable for modern consumption. There was just enough hoopla about the Sacred Olympic Ideal of Ancient Greece to capture their imagination; the panoply of the opening and closing ceremonies, the furling and unfurling of the Olympic Flag, the grand of swelling musical harmony, the release of the doves of Peace, the relay of the Sacred Torch, the lighting of the Sacred Olympic Flame, the taking of the Sacred Oath of Amateurism, the marathon, etc., etc.

All told, this was harmless stuff, and the Olympic motto *Citius, altius, fortius* (faster, higher, stronger) nevertheless inspired the youth of the world to better performances. Yes, by and large, bringing the youth of the world together in clean competition, and in a spirit of what used to be called "sportsmanship" was a wonderful development -if only we can ignore the fact that the so-called "Olympic Movement" has never really been a democratic

organization

According to Jennings (1996): When de Coubertin formed his International Olympic Committee, the first fifteen members included five European nobles and two generals, the rest were wealthy bourgeois. "Between 1894 and the turn of the century Coubertin added ten more princes, counts and barons.—From then until 1914 thirty-five more toffs graciously accepted invitations to run the people's Games. Among them was Coubertin's successor as president of the committee, The Belgian Henri de Baillet-Latour—a Count, of course."

The IOC elects its members for life, and it is a unique organization in that its members do not represent their countries but are delegates from the committee to their countries. Work that one out!

Furthermore, members may not accept from other organizations or from their governments any instructions that may bind them or interfere with the independence of their votes. This means that the president of any affiliated international sports federation may not be invited to be a member of the IOC, unless that person agrees not to accept instructions to the IOC from his/her own international federation! In such an instance, the obvious question here is: Who is "binding" whom? One's own federation or the IOC?

"Gentlemen of Means"

Baron de Coubertin was influenced by the English concept of character development through sport, which originated in the English Public Schools. The idea of a few amateur athletes participating in heavy training in a training camp originated more than 100 years ago when the Oxford and Cambridge rowing crews trained together for as long as six hours daily, in a highly disciplined regimen. They were gentlemen of means, and had the private financial resources to be able to do so.

When intensified training in groups for prolonged periods was extended to the broad masses "hands were raised in horror and the cry of 'professionalism' rent the air. It was only when the butchers and bakers, clerks and bricklayers, the plumbers and engineers—especially those of Eastern Europe—applied the Oxbridge formula for sport that the Cardinals of international sport protested." (Reardon, 1978.)

After World War II came the advent of the state "amateur." In the former Soviet Union and other Eastern European countries, sport was conducted under government political control. Every permitted activity had a political significance, and, in reality, there was no distinction between professional and amateur. (Reardon, 1978)

Of course, in the West, as elsewhere, many a top athlete found ways and means to cheat the system. But, despite the hypocricy of "shamamateurism," practised by many individuals and nations, an amateur Games remained the corner-stone of de Courbetin's "Olympism."

"The Marketing Event of the Century"

The strict rules of Olympic amateurism were abandoned through the sheer expediency of saving the Games. The big losses sustained by the organizers of the 1976 Montreal Olympics, said to be close to $1 billion, put the future of the Olympics in jeopardy. This wasn't helped by the boycott of the 1980 Moscow Games, protesting the Soviet invasion of Afghanistan, lead by the USA and a number of other nations, which, in turn, was followed by a Soviet retaliatory boycott of the 1984 Games in Los Angeles, the only city to have applied for the 1984 Games.

The 1984 Olympics, the first free-enterprise Games, produced a $225 million revenue surplus. In 1985 the IOC started a worldwide marketing system called the Olympic Programme (TOP) in which sponsorships or licencing fees were sold to companies for $US 5 million. In this respect, it is interesting to note that Rule 11 of the Olympic Charter states that: "The Olympic Games are the exclusive property of the IOC which owns all rights relating thereto, in particular, and without limitation, the rights relating to their organization, exploitation, broadcasting and reproduction by any means whatsoever."

Sponsorship revenues for the Los Angeles Summer Olympic Organizing Committee were $US42 million, and by the Seoul Olympics 1988, sponsorship revenues reached $200 million. By 1992 in Barcelona, commercial sponsorship zoomed to $420 million, and in Atlanta in 1996, together with income from joint marketing ventures with the U.S. Olympic Committee, the total revenue was expected to be a whopping $750 million. No longer was the Olympics solely a competitive arena for athletes, but also the place where the world's leading companies met in another type of competition. *Advertising Age* magazine said that the Atlanta Olympics had become known as the marketing event of the century."

The Amateur Rules Were Strict

No one was allowed to compete, coach, or officiate for money. Neither could you demand or receive excessive or improper expenses. Selling or pawning prizes were also against the amateur laws.

No amateur could compete against professionals, participate in radio or television broadcasts that advertised any product, capitalize on athletic fame by endorsing products, or sell or solicit the sale of sporting goods, prizes, trophies, etc., used chiefly in connection with sports.

Reimbursement of out-of-pocket expenses, incurred while travelling, was limited to a few dollars per day. Not long ago, there was a rule that restricted travelling to swim meets outside of one's country, apart from major international games, to 30 days in any one year.

From the beginning of the modern Olympic Games, a continuous and well-policed effort tried to stem the tide of professionalism. Prior to the Games, each national body was required to certify on a special form, countersigned by the National Olympic Committee, that each competitor was an amateur. Each athlete had to sign a personal declaration that one had never been a professional in any sport.

The great all-round athlete, Jim Thorpe lost his amateur status and forfeited the Olympic medal he won in Stockholm in 1912, because he admitted having played professional football. Other great athletes deprived of their amateur status based upon proof of having demanded or accepted payment in the guise of grossly excessive "expenses" were Paavo Nurmi of Finland, Jules Ladoumege of France, Gunder Hagg and Arne Andersson of Sweden, and Wess Santee of the United States. The latter's attempt, by court action, to enjoin the Amateur Athletic Union from enforcing its rules pertaining to amateurism was emphatically rejected by the Supreme Court of the state of New York, on May 15, 1956.

Cheapening the Product?

The question arises: Is the commercialization of sport cheapening the product? Take for example the increasing number of activities. The number of Olympic events has doubled in the last 50 years, and, in more recent years, the Olympics have been commercialized to the extent that even ballroom dancing has been added to the 2000 Sydney Olympics, undoubtedly because of its large TV following.

The IOC has turned their "Games of Ancient Greece" into a media event, even to the extent that there is no longer room for such sports such as the modern pentathlon. Instead, in addition to ballroom dancing, professional basketball and professional tennis have been admitted, and there has even been a sustained effort on behalf of professional golf. Of course, the criterion is MONEY and value to sponsors.

What are the changes brought about by Samaranch's vision? Now there is hardly room at the Olympic Games for other than full-time professional athletes. The "amateur" sports are being squeezed out. More and more, no longer is it the coach who controls the athletes' activities but rather their agents, business managers, and public relations persons. The place of Sport as part of our culture will suffer because, unless there is nearly full-time dedication to training, there can be no thought of Olympic participation. In large measure, the incentive for many a promising athlete who wishes to strike a balance between academia and sport, and who wishes to prepare for a career *after* sport, has effectively been removed.

Some Questions for the Future

Will athletes, and their coaches, call for a greater share of the gigantic Olympian profits? After all, they are the leading players in what constitutes the greatest sporting extravaganza on the planet. And, on a more sombre note: will the prospect of greater financial rewards increase the temptation to join the ever-growing number of drug cheats? Will there be more unannounced drug testing? Will the testers finally get ahead of the chemists? Will the IOC come right out and acknowledge that doping is far more prevalent than they care to admit? Or would such an admission be bad for their corporate image, as well as that of their commercial partners?

The Demise of Amateurism

The ancient Games had always been connected to some religious event; some say they started as funeral rites to the gods, and it was not until the fourth century that they were held in honour of a living person. Few human enterprises have lasted as long, and perhaps this was because of the connection with religiosity, of one sort or another; the "sacred" ancient games lasted from about 776 B.C. to

Professional Coaches Were Ostracized

Although the FINA rules only stipulated who could or couldn't compete as an amateur, in many countries, the amateur rules were used to exclude paid coaches from the governing bodies of swimming and from official coaching assignments with international teams. This was despite their contribution to most of the sport's technical knowledge, and their development of the great swimmers of this century. Instead, they were often openly criticized for having the audacity to make money out of sport.

In several countries, professional coaches always travelled to national and international meets at their own expense to assist their swimmers. Often their swimmers were handed over to amateur managers on the eve of important international meets, and their coaches weren't allowed near them. When the swimmers did well, some managers were apt to take credit for their success, but when the swimmers performed below expectation, their coaches were blamed. In stark contrast was the progress made in the United States, where career coaches were officially recognized as a welcome and integral part of their swimming organization.

A classic case of discrimination against professional coaches, widely noted in the world media at the time, was the treatment by their national governing body of four of the world's finest coaches, who were chiefly responsible for the dramatic resurgence of Australian swimming at the Melbourne Olympic Games in 1956.

Coaches Sam Herford and Frank Guthrie (both now deceased), and Harry Gallagher and Forbes Carlile were appointed professional coaches, prior to the start of the 1956 Games. In the six months preceding the Games, they trained the Australian team at special camps in Townsville, Brisbane, and Sydney. At these venues, while still in training, their charges continually broke world records. In fact, they practically rewrote a good part of the world record book. But when these much-heralded swimmers arrived in Melbourne for the start of the Games, their coaches were told that "unfortunately, passes to the pool deck could not be obtained for professionals." Neither were they able to stay in the Olympic Village at Heidelberg, and "much contact with their swimmers was cut off."

A.D.394 when the Christian Emperor Theodosius put a stop to them. The love of the athletic body, call it "athleticism" if you will, which was praised in art, music and literature, and which was probably an important part of the early Olympics, was eventually adulterated by a narrow and greedy desire for victories, primed by an atmosphere of corruption and commercialism. Thus it was that nobody seemed unduly miffed when the Roman Emperor called a halt to the entire affair.

Is it possible that history could be in the midst of its usual process of repeating itself? There are many who feel that many aspects of the Modern Olympics are likewise becoming irretrievably corrupted.

REFERENCES

Bland, E. A. *Olympic Story*. London:Rockcliff, 1948

Colwin, C. M. "The Olympics Turn Pro" *Swim Canada*, (August 1996).

Colwin, C. M. *Swimming Into the 21st Century:* Champaign, IL. Human Kinetics Publishers, 1992.

Hoberman, J. M. *Mortal Engines, The Science of Performance and the Dehumanization of Sport*, New York: The Free Press, A Division of Macmillan, Inc. 1992.

Hoberman, J. M. "Toward a Theory of Olympic Internationalism" *Journal of Sport History*: 22, (1)(Spring 1995) pp. 1-37.

Hodge, T. The Ancient Olympics: A Run for the Money. *The Ottawa Citizen*, (January 1988) p. B3.

Jennings, A. *The New Lords of the Rings*, London: Pocket Books (An Imprint of Simon & Shuster Ltd), 1996.

Korporaal, G. "Drug cheats face new rules," *Sydney Morning Herald* (September 2, 1997).

Masters, R. "Taxman hits Olympians," *Sydney Morning Herald*. (August 21, 1997)

Riordan, J. *Sport under Communism*, London: C. Hurst & Co. (Publishers) Ltd. 1978.

1997 CANADA GAMES

MOST SWIMMERS HAD A GREAT TIME

DIFFICULT CONDITIONS ARE MINOR IRRITATION

Katharine Dunn

BRANDON—Perhaps the Manitoba organizers were paying homage to the first Canada Summer Games when they chose Brandon's six-lane facility for the swimming competition.

A six-lane pool in 1969 is one thing, but in 1997? When Brandon's pool was selected for the 1997 Canada Summer Games, many people reacted by asking, "Why are swimmers being shortchanged yet again?"

"The Canada Games people talked about building a new pool or tearing out the far wall and expanding the existing one, but (these options cost) too much money," said Myles Tycholis, managing director of Swim Manitoba and the swimming venue's media liaison. A new facility or even a major construction job can cost a fortune, and amateur sport doesn't have a fortune to spend. Not only that, said Tycholis, but when Brandon was chosen as the site of the '97 Games, SNC minimum standards required only a six-lane pool for competitive swimming. Games organizers did, however, find enough money to build a new track and a field hockey field.

Suffice it to say, the facility was imperfect.

Besides having only six lanes (thus cutting four swimmers out of a second swim in every race), the pool was shallow and lacked warmdown space. And no one, besides coaches and officials, was permitted on the pool deck. Swimmers were relegated to a converted hockey rink adjacent to the pool, where they watched their teammates race via big-screen TVs. There, they sprawled out on mats and could fall asleep in the darkness that was necessary to see the racing. From the stands above, the swimmers resembled flood victims forced out of their homes and into a communal space. "The meet is like 'virtual swimming,'" noted one athlete, referring to how removed they were from the actual pool.

Because of all these factors, many coaches believed the competition would be slow before the meet even began. Some felt the pool setup was blatantly unfair.

"The meet is being held here and not in Winnipeg because they wanted to give the swimmers a Games experience," growled one angry coach on the first day. "But they aren't getting a Games experience at all. I think the swimmers are about 15th on the (organizers') list of priorities."

But elite swimmers are no strangers to challenges. Most athletes not only expected the pool to be much worse than it was, they actually liked it.

"I think it's a great facility. I'm really surprised," said Alberta backstroker Jason Brockman. "It was supposed to be not the best in the world but I really like it."

"The water temperature is perfect, the lane lines are perfect," he said. And as for the stadium? "The darkness makes me relax and get mentally prepared. You have the opportunity to do what it takes for you to reach your optimal performance."

Organizers did do what they could to make the best of a potentially awful situation. Construction work was done in the locker rooms, the pool lining was replaced, the deck surface was redone and the walls were painted. Several stationary bikes were put in the hockey rink for swimmers to use to warm down. There were no major officiating mishaps. And despite the logistical difficulty for the media in getting to swimmers after their races, Myles Tycholis was tremendously organized and helped in any way possible.

As for the "Games experience," most swimmers said they had a great time.

"If I did my best time (at nationals) I would have won and gone to Pan Pacs," said Ontario breaststroker Jason Flint. "But that means I wouldn't be here, so it worked out that I probably had a better time here. I'm happy."

DAY 1, AUGUST 12

"Where are the swimmers?" was the recurring query on day one. The stands, usually filled with an assortment of athletes, parents and devoted fans, had only enough space to house proud parents. Each team was allotted a finite number of mezzanine passes so that some swimmers could watch their teammates race "live." It all took some getting used to, so on day one, everyone seemed a bit cautious. Times today weren't great, although most finals were a tight race to the finish.

One exception was the women's 200 fly, won by home-province favorite Sara Alroubaie of Winnipeg, in a time of 2:16.80, ahead of Ontario's Judy Koonstra who faded in the last 10 metres and was second with 2:18.10.

Day 1 Games record

Men's 100 back: 57.47 Sean Sepulis (ON) (heat) betters old record of 57.76 Mark Versfeld, AB, 1993

Profile: Sara Alroubaie

Swimming is very important to Sara Alroubaie. It may be vital, in fact.

Eighteen months ago, Alroubaie was struck by viral meningitis and nearly died. But at Canada Games, she was struck by something else: gold medals.

"(The virus) came on really quick," she said. "The doctors said if I hadn't have been swimming and been strong, I probably wouldn't have made it."

When she was in the hospital, Alroubaie was determined to get back in the pool. This fighting spirit may have been the impetus behind her quick recovery. It certainly helped her at her first Canada Games, where the Winnipeg native won three gold medals, in the 100 and 200 fly and the 200 I.M. and one silver, in the 400 I.M..

"I think (the illness) made me stronger because I had to start all over from scratch," she said. "My first practise back I did something like five 200s and that's it."

Alroubaie believes that focussing on her stroke technique helped her win Canada Games gold.

"In the back of my mind I knew that I could do well," said the 16-year-old of her first win in the 200 fly. "I just really wanted to work on my technique and basically work on trying to build the race."

Alroubaie was undoubtedly the star of Team Manitoba in week one. But this is something the modest swimmer would have balked at had someone predicted it prior to the meet.

"Definitely, I'd say that they were crazy," she said earnestly. "With each medal I was more and more surprised. I probably would have laughed."

In the past, physically disabled swimmers haven't had the opportunity to compete alongside their able-bodied peers. This is changing, however, with the emergence of a "sport-first" philosophy that considers a person's disability as secondary to athletic ability. Six provinces were represented in Brandon by young swimmers with a disability (SWAD), and several left with Canadian records. Many such swimmers are fully integrated into able-bodied clubs, where they can benefit from larger training groups and more competition.

Profile: Stephanie Dixon

Who's ever heard of a national record holder having only one year of competitive swimming experience? Meet Stephanie Dixon.

She's only been a swimmer since September of 1996, but Dixon is already one of Canada's best swimmers with a disability. "I had been wanting to swim for a while but I never really got around to it," she said of her late start. "Finally, I talked to my mom about it and we went and checked it out. I enjoy it a lot."

On day one, the 13-year-old Ontario swimmer won her best event, the 100 backstroke, with a time of 1:21.72, giving her both a Canadian record and 'A' carding. (She was slightly faster in the morning with 1:21.69.) She left Brandon with one gold, one silver, and three bronze medals.

"It feels great," said Dixon of her backstroke win. "I planned on 'B' carding. When I saw my time I was just so excited."

Dixon, who was born with one leg, has a disability level of S9 in backstroke events. (The functional classification has a scale of one to 10, with one referring to the least functional ability and 10 referring to the most.)

The Brandon Games were her first all-sport experience, and an excited Dixon could barely contain her enthusiasm."(The Games) are awesome!" she beamed. "With the TVs and cameras everywhere, it's just been the best." And Dixon is one athlete who has no problem with the lack of deck space for the swimmers.

"I don't mind it," she said. "I would mind a bunch of people on deck after I'm swimming because I wouldn't be able to move."

DAY 2, AUGUST 13

The men's 100 free was swept by BC swimmers Graham Duthie and Robert Pettifer.

It was one heck of a summer for Graham Duthie.

After a stellar rookie season at Simon Fraser University (SFU), the sprinter should have easily made the Canada Games team. But things didn't go as planned.

"I was in a car accident six weeks out of nationals. A guy ran a stop sign at 70 km/hr and my car was a write-off," said Duthie. "They figured the airbag saved my life. I missed three weeks of swimming and had a rough nationals. I made the Canada Games in a desperation swim on the last night."

It's lucky for Team BC that he did make it. Duthie won medals in every race he swam in Brandon: gold in 100 free and 4x200 free relay; silver in 4x50 free, 4x100 free, and 4x100 M.R..

These recent victories may be a natural progression for the 19-year-old swimmer who swept the 50, 100, and 200 free in the NAIA conference last season, making him NAIA swimmer of the year.

But there wasn't only a car accident setting him back. Duthie's coach, Liam Donnelly, was involved in a sexual harassment scandal at SFU that nearly cost him his job and left him suspended for most of the summer. Duthie, "left scrambling" without a coach, relocated to Edmonton where he trained with his old club in the weeks leading up to nationals.

"It was a really rough summer," he said. "It was mentally really tough."

Finishing the summer with Canada Games medals helped put Duthie back on track so he can focus on his second year at SFU.

"It's a mental boost winning two golds," he said. "Now I'm better prepared and mentally definitely tougher."

Another of the day's standout swimmers was 13-year-old Melissa Dyson of Alberta. Despite her age, and the fact that she was entered last going in the 100 breast final, Dyson displayed the confidence of a much more experienced

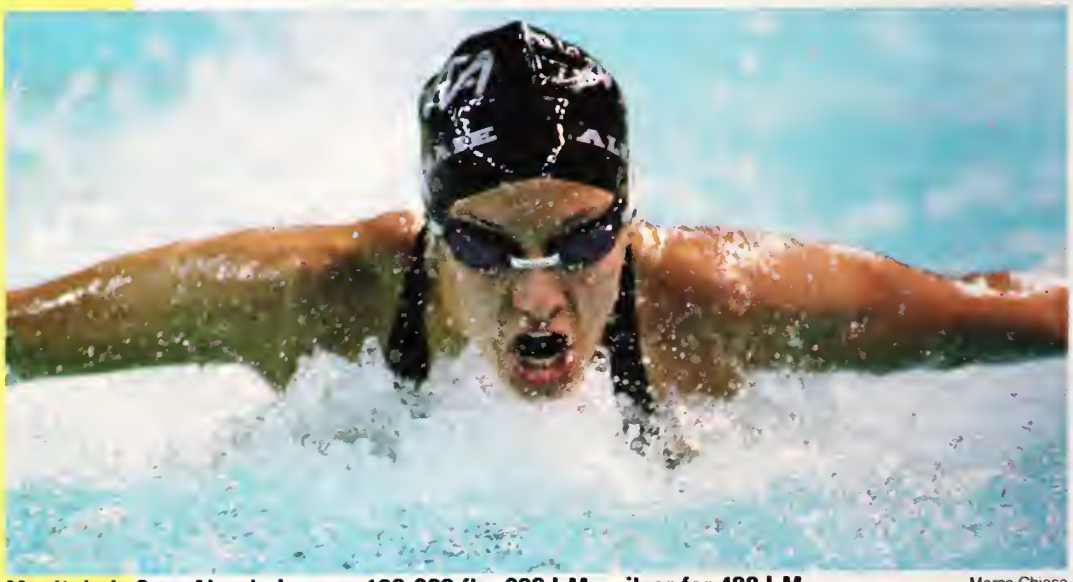

Manitoba's Sara Alroubaie, won 100-200 fly, 200 I.M., silver for 400 I.M. Marco Chiesa

swimmer. It was no surprise that Dyson placed second in the event, in 1:13.31, to Quebec's Lucy Mae Smith who swam 1:12.50. "I was mainly trying to stay focussed and think about racing and having fun," said Dyson after her swim.

Canada Games record

Men's 100 breast: 1:04.64 Jason Flint (ON) (heat) betters old record of 1:05.20 Jean Nicolas Poirier (QC) 1993

Profile: Philippe Gagnon

He may be classified as a disabled swimmer, but in the water Philippe Gagnon displays anything but dis-ability.

Gagnon left the Canada Games with two world records, three Canadian records, four golds and a silver.

"I came to the meet thinking I could get a world record," said the confident 17-year-old after the 100 free. "I think I can do it in the 50 free, too!" (And he did).

Gagnon smashed world records in both the 50 and 100 free. His time of 55.21 in the 100 was more than two seconds faster than the old record, and his swim would have placed him 11th overall in the men's able-bodied event.

In Canadian competition, disabled swimmers often all race in the same heat regardless of their disability classifications. That's simply because there aren't enough athletes in each class to fill a separate heat. Event winners are awarded based on points earned on the SWAD world performance charts. So Gagnon, whose class 10 disability level means he has the most functional ability (he was born with deformed feet and his left foot has minimal mobility), raced against swimmers of mostly lower disability classes in Brandon. But the lack of competition in the sprint-free events doesn't bother Gagnon.

"With more competition I would swim faster," he said, "but I push myself to the maximum and I'm used to swimming alone. With the TVs and newspapers here, it's fun. They give me energy. It's great."

Four medals for Quebec's Karine Legault Marco Chiesa

DAY 3, AUGUST 14

Fifteen-year-old Shauna McNally of Alberta was a standout in the backstrokes, coming from behind to win both the 100 and 200. In the 200 back, she was in third place at the 100, but toughed it out and came back to win by less than a 10th in 2:20.06. "I try to negative split it," she said of her 200 strategy. "I try to go out smooth and bring it home really hard." McNally swam the backstroke leg of Alberta's gold medal winning 4x100 medley relay.

Ontario's Matthew Leaker won the 200 back in 2:06.72. Behind at the 100, Leaker put it together in the second half to beat Brockman. "I was out slower than this morning," he said. "So I said 'I have 100 metres to catch the guy.' I took a look next to me underwater and just went for it. It was an all out last 100."

Profile: Jason Brockman

He had it. The 200 backstroke was his. I looked up from my notebook only to copy his winning time off the board. But wait: Jason Brockman's fingertips were reaching, stretching for the wall, and in that brief moment, he was out-touched by Ontario's Matthew Leaker for the gold.

"It was somewhat of a disappointment but it was a major learning experience," said Brockman after the race. "I think I learned more from losing that race than had I won it."

Turning bad situations into "learning experiences" has become a habit for Brockman. Minutes after his 200 backstroke final, he stepped up and swam "a really good split" in the 4x100 free relay.

"I just found out that, don't worry about it, don't dwell on things that are negative," he said of his thoughts after the 200 back.

The 18-year-old Calgary swimmer had a similar experience at summer nationals where he expected to get carding in the backstrokes.

"I buckled mentally. I tried way too hard, (thinking) 'I gotta do this, I gotta get carded,'" he said. "It just threw me off track and ruined the whole thing but I learned from it."

So Brockman arrived in Brandon with more modest goals. Instead of focussing on the outcome—winning and getting carded—he took the meet one swim, and one day, at a time.

"Basically I came in here not expecting a whole lot, just having fun and trying to get some more experience,"

That's something Brockman sees as beneficial in the long run.

"With all the other teams surrounding you, it's really hard to get focussed," he said. "But this is what the Olympics are going to be like so it's a really good learning experience."

DAY 4, AUGUST 15

The night began with a tremendous win in the women's 800 free by Quebec swimmer Karine Legault. Her time of 9:01.51 was seven seconds ahead of Ontario's Tanya Hunks and was a personal best for the 19-year-old.

"I went out slower than at Nationals but my time was faster," she said. "I tried to keep the rhythm and the 300 pace."

Legault won four medals in Brandon: another gold in the 200 free, and two silvers, in the 400 free and the 4x200 free relay. Legault may come by her talent naturally. Her brother, Hugues, competed in the 1993 Canada Games, and went on to make it to the 1996 Atlanta Olympics. Is he an inspiration to her?

"No, not really," she smiled. "He's my brother. But I really admire him (having) gone there."

Legault went to Atlanta to watch Hugues compete and says the Canada Games aren't that far off from the Olympics.

"I went to the village when my brother went and on a smaller scale it's the same (as the Canada Games)," she said. "If he can do it, I can do it!"

The men's 200 I.M. was won by John Stamhuis who won a medal of every color on the last night of competition. The B.C. swimmer helped his team to a silver in the 4x100 M.R., and was third in the 200 breast. "I went out fast in the fly and back and tried to hold on strong at the end because I knew most of these other guys have a stronger back end than I do," he said after his 200 I.M. win.

"It worked out a lot better than I thought," said Ontario swimmer Jason Flint.

That was the feeling of many coaches and swimmers at the meet's end.

Flint's Canada Games were outstanding. He won three gold medals in the 100 and 200 breast, and in the 4x100 M.R. He also broke (and helped his relay break) Canada Games records in all three events.

"Finishing up on that relay was probably one of the best experiences I've ever had," he said, grinning. "We brought home that gold in style."

Although Flint's times weren't personal bests, he says that doesn't matter at this competition.

"That's the good thing about Canada Games," he said. "You're just racing the guy beside you and if you win, you win."

Canada Games Records bettered on the last day

Men's 200 IM: top three finishers broke the record but it belongs to John Stamhuis (BC). His time of 2:08.10 bettered the old record of 2:08.62 David Bowie (AB) 1989

Men's 50 free: 23.48 Simon MacDonald (ON) betters his own record from heats, 23.59. Both records bettered the old record of 23.74 Jean-Francois Trottier (QC) 1989

Men's 200 breast: 2:19.19 Jason Flint (ON) bettered the morning swim of 2:22.02, Michel Boulianne (QC). Both times under the old record of 2:22.95 Jean Nicolas Poirier 1993

Men's 4x100 MR top three teams broke the record but it belongs to Team Ontario. Time of 3:49.70 betters old record 3:55.20, set by another Ontario team in 1985.

RESULTS

1997 CANADA GAMES

[illegible] MB Aug 12-15, 50 M

• = Canada Games record

MEN

50 METRES FREESTYLE

	Prelims	Final
1 Simon MacDonald 18,ON	• 23.59	• 23.48
2 Robert Pettifer,20,BC	24.31	23.97
3 Gordon Vatcher,19,AB	24.26	24.17
4 Josh Batlem,20,PE	24.59	24.35
5 Riley James,17,SK	24.54	24.47
6 Matthew McQonald,20,NS	24.64	24.60
B Final		
7 Charles Marchand,21,QC	24.74	24.71
8 Peter Marshall,18,BC	24.80	24.86
9 Eric Gabsch,17,ON	24.77	25.22
10 Brian Edey,17,AB	25.06	25.22
11 Alexandre Pichette,20,QC	25.05	25.27
12 Peter Myers,19,MB	25.04	25.39

100 METRES FREESTYLE

	Prelims	Final
1 Guillaume Fillion,19,BC	53.37	52.47
2 Robert Pettifer,20,BC	54.08	52.70
3 Alexandre Pichette,20,QC	54.05	53.15
4 Simon MacDonald,18,ON	53.05	53.29
5 Josh Batlem,20,PE	53.57	53.46
6 Scott Flood,19,SK	53.78	53.91
B Final		
7 Yannick Demers,20,QC	54.28	53.47
8 Brian Edey,17,AB	54.23	53.53
9 Jason Brockman,18,AB	54.43	53.76
10 Eric Gabsch,17,ON	54.35	54.01
11 Jason Snider,19,NS	54.75	55.35
12 Peter Myers,19,MB	55.17	55.66

200 METRES FREESTYLE

	Prelims	Final
1 Simon DeJong,20,BC	1:56.11	1:55.33
2 Robert Pettifer,20,BC	1:56.63	1:55.96
3 Andrew Munro,19,ON	1:57.15	1:56.05
4 Owen MacGregor,19,MB	1:57.00	1:57.18
5 Mark Ritchie,19,AB	1:57.33	1:57.53
6 Joseph-P. Richard,20,QC	1:55.99	1:58.04
B Final		
7 Brian Edey,17,AB	1:57.34	1:57.69
8 Scott Flood,19,SK	1:57.93	1:57.74
9 Eric Gabsch,17,ON	1:57.76	1:57.80
10 Charles-E. Goyette,17,QC	1:57.54	1:57.93
11 Josh Batlem,20,PE	1:57.77	1:59.50
12 Jason Snider,19,NS	1:58.83	2:02.97

400 METRES FREESTYLE

	Prelims	Final
1 Sam Lawson,18,BC	4:06.82	4:03.78
2 Joseph-P. Richard,20,QC	4:05.91	4:04.06
3 Dan Lee,21,ON	4:07.77	4:06.26
4 Sebastien Guerard,21,QC	4:08.66	4:07.69
5 Tim Peterson,18,BC	4:06.28	4:08.25
6 Ryan Keesey,17,SK	4:09.22	4:08.34
B Final		
7 Andrew MacDonald,21,ON	4:10.26	4:09.25
8 Scott Flood,19,SK	4:11.51	4:11.28
9 Michael Pinder,18,AB	4:12.83	4:11.30
10 Matthew Walker,17,NB	4:13.78	4:11.33
11 Owen MacGregor,19,MB	4:10.02	4:11.63
12 Mark Ritchie,19,AB	4:14.44	4:15.04

1500 METRES FREESTYLE

	Time Final
1 Sam Lawson,18,BC	16:00.92
2 Tim Peterson,18,BC	16:07.89
3 Sebastien Guerard,21,QC	16:11.18
4 Joseph-P. Richard,20,QC	16:13.59
5 Ryan Keesey,17,SK	16:30.54
6 Dan Lee,21,ON	16:31.11
7 Michael Pinder,18,AB	16:36.80
8 Jeff Bailey,17,NS	16:43.87
9 Ian Wilson,18,AB	16:53.88
10 Matthew Walker,17,NB	16:54.87
11 Brodie Tennent,17,NF	16:59.12
12 Wayne Lunner,20,SK	17:03.68

100 METRES BACKSTROKE

	Prelims	Final
1 Riley James,17,SK	58.47	57.82
2 Jason Brockman,18,AB	58.20	57.82
3 Dean Sepulis,20,ON	• 57.47	57.96
4 Alexandre Pichette,20,QC	58.45	58.19
5 Chris Sawbridge,17,BC	58.21	58.26
6 Michael Knight,19,AB	59.12	58.62
B Final		
7 Jamie White,19,ON	59.88	59.94
8 Vincent Lemieux,21,QC	1:00.17	1:00.16
9 Peter Marshall,18,BC	1:00.54	1:00.26
10 Brian Montgomery,18,NS	1:02.39	1:01.48
11 Jean-P. Gowdy,20,PE	1:01.43	1:01.68
12 Peter Myers,19,MB	1:02.51	1:02.72

200 METRES BACKSTROKE

	Prelims	Final
1 Matthew Leaker,20,ON	2:07.86	2:06.72
2 Jason Brockman,18,AB	2:06.81	2:06.82
3 Jamie White,19,ON	2:09.68	2:08.73
4 Frederic Savo,17,QC	2:11.34	2:09.98
5 Michael Knight,19,AB	2:08.45	2:11.10
6 Chris Sawbridge,17,BC	2:09.11	2:13.88
B Final		
7 Jeff Bailey,17,NS	2:11.90	2:11.15
8 Alexandre Pichette,20,QC	2:13.21	2:12.97
9 Andrew Cho,19,BC	2:11.74	2:13.33
10 Andrew White,19,NB	2:13.92	2:14.20
11 Jean-P. Gowdy,20,PE	2:15.05	2:14.53
12 Riley James,17,SK	2:13.26	2:30.77

100 METRES BREASTSTROKE

	Prelims	Final
1 Jason Flint,20,ON	• 1:04.64	1:04.78
2 Michel Boulianne,19,QC	1:05.34	1:05.14
3 John Stamhuis,18,BC	1:05.93	1:05.41
4 David Schutze,17,ON	1:06.72	1:06.22
5 Michael Wylie,20,BC	1:07.16	1:07.12
6 Guillaume Fillion,18,QC	1:06.23	1:07.21
B Final		
7 Richard Millns,19,AB	1:07.68	1:07.83
8 Gordon Vatcher,19,AB	1:08.08	1:07.89
9 Aaron Lee,17,NF	1:08.74	1:08.08
10 Michael Weber,16,MB	1:09.03	1:08.92
11 Colin Struthers,18,NB	1:09.28	1:09.89
12 Stephen Exner,17,SK	1:08.48	1:10.10

200 METRES BREASTSTROKE

	Prelims	Final
1 Jason Flint,20,ON	2:23.73	• 2:19.19
2 Michel Boulianne,19,QC	• 2:22.02	2:22.38
3 John Stamhuis,18,BC	2:22.11	2:23.21
4 David Schutze,17,ON	2:24.06	2:23.43
5 Jeremy Jaud,20,BC	2:24.68	2:26.23
6 Kevin Dupuis,19,NS	2:25.62	2:27.49
B Final		
7 Guillaume Fillion,18,QC	2:25.89	2:23.90
8 Aaron Lee,17,NF	2:30.45	2:29.43
9 Colin Struthers,18,NB	2:28.37	2:31.39
10 Marcus Blouw,17,MB	2:29.63	2:31.44
11 Chris Grimes,17,NF	2:30.88	2:32.56
12 Gordon Vatcher,19,AB	2:33.92	2:35.59

100 METRES BUTTERFLY

	Prelims	Final
1 Douglas Browne,18,ON	58.06	57.16
2 Yannick Demers,20,QC	57.44	57.26
3 Mark Welty,17,AB	58.02	57.31
4 Bo Simpson,20,AB	58.23	57.35
5 Eric Gabsch,17,ON	57.98	57.37
6 Josh Batlem,20,PE	57.88	57.97
B Final		
7 Charles-E. Goyette,17,QC	59.52	58.16
8 Peter Marshall,18,BC	58.29	58.37
9 Matthew McQonald,20,NS	58.89	58.40
10 Andrew Cho,19,BC	59.03	59.40
11 Kevin Dupuis,19,NS	1:00.75	59.88
12 Steven Demchuk,15,SK	1:00.98	1:01.62

200 METRES BUTTERFLY

	Prelims	Final
1 Sebastien Poulin,17,QC	2:06.63	2:06.21
2 Douglas Browne,18,ON	2:08.71	2:07.23
3 Andrew Cho,19,BC	2:07.48	2:07.62
4 Shawn Van Hoof,20,ON	2:08.28	2:07.75
5 Matthew Henderson,18,AB	2:09.19	2:09.90
6 Bo Simpson,20,AB	2:09.73	2:12.79
B Final		
7 Kevin Dupuis,19,NS	2:10.33	2:09.85
8 Jeff Bailey,17,NS	2:10.80	2:10.29
9 Joe Melton,18,BC	2:12.60	2:10.35
10 Shawn Fuchs,17,SK	2:13.10	2:14.28
11 Karim Abdulla,14,SK	2:16.78	2:14.34
12 Frederic Savo,17,QC	2:13.57	2:14.35

200 METRES IND.MEDLEY

	Prelims	Final
1 John Stamhuis,18,BC	2:09.86	2:08.10
2 David Allard,17,QC	2:10.49	2:08.35
3 Jeremy Jaud,20,BC	2:08.96	2:08.60
4 Owen MacGregor,19,MB	2:10.48	2:09.08
5 Dallas Dyson,17,AB	2:10.35	2:10.27
6 Kevin Dupuis,19,NS	2:10.22	2:10.67
B Final		
7 David Schulze,17,ON	2:10.83	2:11.50
8 Jamie White,19,ON	2:11.81	2:11.83
9 Jean-P. Gowdy,20,PE	2:11.72	2:13.76
10 Vincent Lemieux,21,QC	2:14.65	2:14.24
11 Matthew Henderson,18,AB	2:16.18	2:15.21
12 Kevin Qoiron,17,SK	2:14.81	2:15.72

400 METRES IND.MEDLEY

	Prelims	Final
1 Owen MacGregor,19,MB	4:35.61	4:30.43
2 Kevin Qupuis,19,NS	4:33.72	4:32.64
3 Joe Melton,18,BC	4:35.54	4:32.65
4 Shawn Van Hoof,20,ON	4:37.91	4:35.11
5 Jeremy Jaud,20,BC	4:34.80	4:36.64
6 Sebastien Guerard,21,QC	4:37.53	4:38.06
B Final		
7 Qavid Allard,17,QC	4:39.45	4:36.64
8 Dallas Dyson,17,AB	4:40.51	4:37.55
9 Ian Wilson,18,AB	4:43.94	4:41.58
10 Jean-P. Gowdy,20,PE	4:44.13	4:45.27
11 Andre Coulurier,16,NB	4:45.55	4:46.69
12 Marcus Blouw,17,MB	4:46.35	4:46.99

4X100 MEDLEY RELAY

	Prelims	Final
1 Ontario,ON	3:55.57	• 3:49.70
5B.46 Sean Sepulis, 1:02.98 Jason Flint 56.14 Doug Browne, 52.12 Simon MacDonald		
2 British Columbia,BC	3:58.55	3:54.09
58.34 Chris Sawbridge, 1:05.63 John Stamhuis, 58.18 Peter Marshall, 51.94 Graham Duthie		
3 Quebec,QC	3:59.09	3:54.38
59.63 Alexandre Pichette, 1:05.56 Michel Boulianne, 57.03 Yannick Demers, 52.16 Charles-E. Goyette		
4 Alberta,AB	3:57.30	3:55.52
5 Nova Scotia,NS	4:07.22	4:04.53
6 Saskatchewan,SK	4:03.78	4:06.96
7 Newfoundland,NF	4:07.36	
8 Manitoba,MB	4:09.40	
9 New Brunswick,NB	4:09.54	
10 North West Territories,NT	5:04.13	
Prince Edward Island,PE	disq	

4X50 FREE RELAY

	Prelims	Final
1 Ontario,ON	1:36.08	1:35.32
24.26 Jamie White, 24.64 Andrew Munro, 23.28 Eric Gabsch, 23.14 Simon MacDonald		
2 British Columbia,BC	1:36.67	1:35.67
24.25 Robert Pettifer, 23.97 Peter Marshall, 24.16 Jeremy Jaud, 23.29 Graham Duthie		
3 Quebec,QC	1:36.16	1:35.85
24.79 Charles-E. Goyette, 23.69 Yannick Demers, 24.05 Alexandre Pichette. 23.32 Charles Marchand		
4 Nova Scotia,NS	1:38.40	1:36.28
5 Alberta,AB	1:36.55	1:36.72
6 Saskatchewan,SK	1:38.97	1:39.26
7 Prince Edward Island,PE	1:39.27	
B New Brunswick,NB	1:40.63	
9 Newfoundland,NF	1:40.76	
10 Manitoba,MB	1:41.41	
11 North West Territories,NT	1:59.47	

4X100 FREE RELAY

	Prelims	Final
1 Ontario,ON	3:33.03	3:30.73
53.39 Eric Gabsch, 52.80 Andrew MacDonald, 52.86 Andrew Munro, 52.68 Simon MacDonald		
2 British Columbia,BC	3:34.70	3:32.17
53.52 Robert Pettifer, 53.43 Peter Marshall, 53.70 Jeremy Jaud, 51.52 Graham Duthie		
3 Quebec,QC	3:33.64	3:32.49
53.91 Vincent Lemieux, 52.94 Charles-E. Goyette, 52.67 Yannick Demers, 52.97 Charles Marchand		
4 Alberta,AB	3:38.22	3:32.75
5 Saskatchewan,SK	3:40.16	3:37.29
Nova Scotia,NS	3:39.70	disq
7 Prince Edward Island,PE	3:40.37	
8 Manitoba,MB	3:43.28	
9 New Brunswick,NB	3:43.59	
10 Newfoundland,NF	3:45.05	
11 North West Territories,NT	4:20.03	

4X200 FREE RELAY

	Prelims	Final
1 British Columbia,BC	7:55.27	7:42.55
1:56.10 Graham Duthie, 1:54.83 Robert Pettifer, 1:56.68 Tim Peterson, 1:54.94 Simon DeJong		
2 Ontario,ON	7:47.68	7:44.80
1:55.52 Andrew MacDonald, 1:56.04 Eric Gabsch, 1:56.09 Dan Lee, 1:57.15 Andrew Munro		
3 Quebec,QC	7:55.44	7:47.15
1:58.58 Sebastien Guerard, 1:55.97 Charle-E. Goyette, 1:57.55 Frederic Sav0, 1:55.05 Joseph-P. Richard		
4 Alberta,AB	7:59.66	7:56.06
5 Saskatchewan,SK	8:00.02	7:59.04
6 New Brunswick,NB	B:09.23	8:11.65
7 Newfoundland,NF	8:11.14	
8 Nova Scotia,NS	8:13.58	
9 Manitoba,MB	8:19.32	
10 Prince Edward Island,PE	8:49.98	

WOMEN

50 METRES FREESTYLE

	Prelims	Final
1 Chrissy MacAulay,14,ON	27.10	27.09
2 Janet Cook,18,SK	27.49	27.35
3 Inger Rooneem,20,BC	27.42	27.48
4 Ashley Gibson,16,QN	27.59	27.58
5 Julie Tardif,19,QC	27.53	27.73
6 Michelle Poirier,14,AB	27.87	27.99
B Final		
7 Genevieve Gregoire,16,QC	27.93	27.36
8 Andrea Leroy,15,BC	28.20	28.17
9 Kerry Miles,18,AB	28.42	28.39
10 Victoria Lally,14,NB	2B.33	2B.45
11 Amanda Mlodzinski,20,MB	2B.65	28.66
12 Elizabeth Weis,15,NS	29.00	2B.73

100 METRES FREESTYLE

	Prelims	Final
1 Marsha Hamilton,19,AB	59.63	5B.90
2 Janet Cook,18,SK	59.59	59.24
3 Shelley Babin,17,ON	59.79	59.49
4 Ashley Gibson,16,QN	59.80	59.57
5 Tara Brock,20,QC	59.86	59.96
6 Kerry Miles,1B,AB	59.81	1:00.35
B Final		
7 Amanda Marin,20,SK	1:00.69	1:00.00
8 Andrea Leroy,15,BC	1:00.19	1:00.36
9 Julie Tardif,19,QC	1:00.57	1:00.48
10 Inger Rooneem,20,BC	1:00.53	1:00.49
11 Kaili Stewart,15,MB	1:01.34	1:00.54
12 Victoria Lally,14,NB	1:01.11	1:01.74

200 METRES FREESTYLE

	Prelims	Final
1 Karine Legault,19,QC	2:08.18	2:07.25
2 Marsha Hamilton,19,AB	2:08.20	2:07.50
3 Cara Lachmuth,19,AB	2:07.B4	2:07.51
4 Tanya Hunks,16,QC	2:08.58	2:07.95
5 Sara Alroubaie,16,MB	2:09.13	2:08.58
6 Suzanne Qrodge,17,NF	2:0B.90	2:09.91
B Final		
7 Jaime Theriault,16,QN	2:09.41	2:0B.70
B Angela Stanley,17,BC	2:11.01	2:0B.70
9 Christen Johnson,16,SK	2:10.81	2:08.83
10 Ariadne Legendre,20,QC	2:11.78	2:09.15
11 Janet Cook,1B,SK	2:10.51	2:09.62
12 Elizabeth Weis,15,NS	2:10.89	2:10.16

400 METRES FREESTYLE

	Prelims	Final
1 Tanya Hunks,16,ON	4:30.99	4:23.25
2 Karine Legault,19,QC	4:25.36	4:23.36
3 Julie Gravelle,17,ON	4:30.6B	4:26.25
4 Cara Lachmuth,19,AB	4:30.29	4:28.02
5 Tara E. Sloan,15,QC	4:33.05	4:32.51
6 Angela Stanley,17,BC	4:31.98	4:37.27
B Final		
7 Catrin Jones,18,BC	4:33.48	4:2B.80
8 Suzanne Drodge,17,NF	4:36.61	4:31.52
9 Shauna Conrad,16,NS	4:37.17	4:33.17
10 Elizabeth Weis,15,NS	4:37.55	4:34.10
11 Marsha Hamilton,19,AB	4:34.94	4:3B.07
12 Christen Johnson,16,SK	4:37.14	4:42.30

800 METRES FREESTYLE

	Time Final
1 Karine Legault,19,QC	9:01.51
2 Tanya Hunks,16,QN	9:08.49
3 Cara Lachmuth,19,AB	9:10.09
4 Julie Gravelle,17,ON	9:14.02
5 Tara E. Sloan,15,QC	9:17.68
6 Catrin Jones,18,BC	9:17.92
7 Shauna Conrad,16,NS	9:21.30
8 Danielle Bell,14,BC	9:22.66
9 Suzanne Drodge,17,NF	9:23.57
10 Jenny Scott,17,AB	9:35.41
11 Leah Murrin,13,NF	9:37.53
12 Marissa Wallace,15,NB	9:41.22

100 METRES BACKSTROKE

	Prelims	Final
1 Shauna McNally,15,AB	1:06.10	1:06.12
2 Genevieve Noiseux,17,QC	1:06.16	1:06.29
3 Sarah Lo,16,QN	1:07.60	1:06.33
4 Amanda Marin,20,SK	1:06.97	1:06.49
5 Julia Wright,16,AB	1:07.36	1:07.03
6 Cynthia Graton,19,QC	1:07.32	1:47.34
B Final		
7 Kaili Stewart,15,MB	1:07.66	1:07.39
8 Kristen Schneider,16,SK	1:07.78	1:07.53
9 Lesley Spada,20,ON	1:07.71	1:07.58
10 Katy Oliver,15,BC	1:08.17	1:07.67
11 Emily Binkley,17,BC	1:08.48	1:08.20
12 Victoria Lally,14,NB	1:10.23	1:09.41

200 METRES BACKSTROKE

	Prelims	Final
1 Shauna McNally,15,AB	2:21.88	2:20.06
2 Genevieve Noiseux,17,QC	2:22.48	2:20.15
3 Amanda Marin,20,SK	2:23.24	2:20.50
4 Julia Wright,16,AB	2:23.16	2:22.27
5 Tracy Archer,14,SK	2:25.88	2:27.05
6 Emily Binkley,17,BC	2:25.71	2:27.06
B Final		
7 Kaili Stewart,15,MB	2:26.69	2:25.25
8 Kimberly Kerr,20,ON	2:27.17	2:25.39
9 Diana Bate,18,BC	2:26.16	2:27.66
10 Lesley Spada,20,ON	2:27.70	2:27.90
11 Karen Tattersall,18,NS	2:26.88	2:30.31
12 Cynthia Graton,19,QC	2:30.44	2:31.64

100 METRES BREASTSTROKE

	Prelims	Final
1 Lucy Mae Smith,15,QC	1:13.60	1:12.50
2 Melissa Dyson,13,AB	1:14.66	1:13.31
3 Kristy Cameron,16,ON	1:14.62	1:13.42
4 Josee Qubois,19,BC	1:14.27	1:13.76

5	Sarah Lo,16,ON	1.14.05	1.13.77
6	Courtenay Chuy,12,BC	1:14.07	1.13.80
B Final			
7	ichelle Poirier,14,AB	1:17.10	1:15.62
8	rista Morrison,18,NB	1.15.89	1:16.06
9	racy Storrier,20,SK	1:16.56	1:16.57
10	ue Girard,17,MB	1.17.46	1:17.57
11	ulie Tardif,19,OC	1.16.93	1:17.96
12	olly Seto,16,NS	1:17.65	1:19.46
200 METRES BREASTSTROKE		Prelims	Final
1	Kristy Cameron,16,ON	2:38.55	2:38.10
2	Lucy Mae Smith,15,OC	2:39.17	2:38.22
3	Sarah Lo,16,ON	2:42.76	2:39.66
4	Serena McGibbon,16,BC	2:41.74	2:40.89
5	Josee Oubois,19,BC	2:40.03	2:41.22
6	Melissa Dyson,13,AB	2:44.03	2:41.31
B Final			
7	Kelly Doody,17,AB	2:45.11	2:42.69
8	Ariadne Legendre,20,OC	2:45.12	2:43.46
9	Tracy Storrier,20,SK	2:44 13	2:43.71
10	Laurie Green,16,NF	2:48.49	2:49.56
11	Daniella Garofoli,17,MB	2:49.98	2:49.74
	Sue Girard,17,MB	2:45.85	disq
100 METRES BUTTERFLY		Prelims	Final
1	Sara Alroubaie,16,MB	1:04.78	1:04.09
2	Melissa Laflamme,15,OC	1:05.20	1:04.25
3	Judy Koonstra,17,ON	1:04.50	1:04.50
4	Valerie Mesplier,18,OC	1:05.09	1:04.53
5	Melissa Hubley,15,NS	1:04.87	1:04.63
6	Sarah Stansbury,15,AB	1:04.65	1:04.85
B Final			
7	Janet Cook,18,SK	1:05.27	1:04.28
8	Kellie Rolston,16,BC	1:06.92	1:05.70
9	Molly Seto,16,NS	1:06.98	1.05.82
10	Kelly Doody,17,AB	1:06.25	1:06.55
11	Sarah Gill,16,SK	1:07.32	1:07.62
12	Emily Aubie,14,NB	1:07.91	1:07.77
200 METRES BUTTERFLY		Prelims	Final
1	Sara Alroubaie,16,MB	2:18.10	2:16.80
2	Judy Koonstra,17,ON	2:17.17	2:18.10
3	Tanya Hunks,16,ON	2:19.08	2:19.07
4	Melissa Laflamme,15,OC	2:20.08	2:19.58
5	Sophie Emond,18,OC	2:18.89	2:20.75
6	Kellie Rolston,16,BC	2:21.82	2:21.51
B Final			
7	Stephanie Hughes,18,NS	2:22.68	2:20.40
8	Jenny Scott,17,AB	2:24.51	2:22.42
9	Catrin Jones,18,BC	2:22.80	2:23.28
10	Molly Seto,16,NS	2:25.32	2:25.05
11	Tracy Archer,14,SK	2:27.46	2:26.31
12	Suzanne Drodge,17,NF	2:25.23	2:28.55
200 METRES IND.MEDLEY		Prelims	Final
1	Sara Alroubaie,16,MB	2:25.89	2:22.98
2	Ariadne Legendre,20,OC	2:25.05	2:23.13
3	Kristy Cameron,16,ON	2:25.15	2:23.38
4	Dena Durand,16,ON	2:25.90	2:23.77
5	Kelly Doody,17,AB	2:25.39	2:24 27
6	Stephanie Hughes,18,NS	2:25.86	2:25.98
B Final			
7	Andrea Leroy,15,BC	2:26.50	2:25.12
8	Molly Seto,16,NS	2:26.57	2:27.83
9	Lucy Mae Smith,15,OC	2:27.06	2:29 40
10	Amanda Marin,20,SK	2:30.40	2:30.90
11	Lisa Mensink,20,AB	2:29.18	2:32 81
12	Josee Oubois,19,BC	2:27.94	2:37.56
scr	Krista Morrison,18,NB	2:29.38	
400 METRES IND.MEDLEY		Prelims	Final
1	Tanya Hunks,16,ON	5:02.65	5:00.59
2	Sara Alroubaie,16,MB	5:05.04	5:01.29
3	Kelly Oody,17,AB	5:06.77	5:03 18
4	Ariadne Legendre,20,OC	5:04.03	5:03.53
5	Stephanie Hughes,18,NS	5:08.56	5 09.73
	Oena Ourand,16,ON	5:02.07	disq
B Final			
7	Lucy Mae Smith,15,OC	5:13.03	5.07.56
8	Josee Oubois,19,BC	5.12 52	5:08 41
9	Tracy Archer,14,SK	5.16.37	5 11 33
10	Krista Morrison,18,NB	5 16 13	5 19.26
11	Leah Murrin,13,NF	5.20.70	5:20 43
12	Ana Oldershaw,19,SK	5.20 90	5:24 58
scr	Andrea Leroy,15,BC	5 17 30	
4X100 MEDLEY RELAY		Prelims	Final
1	Alberta,AB	4:25 72	4 21 90
	1:06 35 Shanua McNally, 1 13 85 Melissa Dyson, 1:03 42 Sarah Stansbury, 58 28 Marsha Hamilton		
2	Ontario,ON	4.26.54	4 22 49
	1:07 37 Sarah Lo, 1 13 72 Kristy Cameron, 1 03.14 Judy Koonstra, 58.26 Ashley Gibson		
3	Quebec,OC	4 28 24	4 22 78
	1:06 66 Genevieve Noiseux, 1 14 31 Lucy M Smith, 1 03.92 Melissa Laflamme, 57 89 Tara Brock		
4	British Columbia,BC	4:26.99	4:24.50
5	Saskatchewan,SK	4:29.97	4 31.29
	Manitoba,MB	4:33.22	disq
7	Nova Scotia,NS	4:35.39	
8	Newfoundland,NF	4:36.10	
9	New Brunswick,NB	4.44.59	
10	Prince Edward Island,PE	5:01.12	
11	North West Territories,NT	5:21.24	
4X50 FREE RELAY		Prelims	Final
1	Quebec,OC	1.48.43	1:47 42
	27.15 Genevieve Gregoire, 27.58 Valerie Mesplier, 26.39 Julie Tardif, 26.30 Tara Brock		
2	Ontario,ON	1 48 43	1:47 62
	27.89 Sarah Lo, 26.86 Shelley Babin, 26.86 Ashley Gibson, 26.01 Chrissy MacAuley		
3	Alberta,AB	1.49.62	1:49.81
	27.74 Kerry Miles, 27.67 Kelly Doddy, 26 86 Marsha Hamilton, 27.54 Michelle Poirier		
4	British Columbia,BC	1:52.32	1:50.97
5	Manitoba,MB	1.53.00	1:51.07
6	Saskatchewan,SK	1.51.67	1:51.15
7	Nova Scotia,NS	1.53.01	
8	Newfoundland,NF	1:53 92	
9	New Brunswick,NB	1:54 74	
10	Prince Edward Island,PE	2:02.40	
11	North West Territories,NT	2:05.22	
4X100 FREE RELAY		Prelims	Final
1	Quebec,OC	3:59.25	3:56.84
	59 97 Julie Tardif, 58.89 Ariadne Legendre, 1:00.36 Sophie Emond, 57.62 Tara Brock		
2	Alberta,AB	3:59.13	3:58.37
	1:00.56 Michelle Poirier, 59 29 Marsha Hamilton, 59 76 Kerry Miles, 58 76 Cara Lachmuth		
3	Ontario,ON	4:00.67	3:58.49
	59.31 Ashley Gibson, 1.00.19 Jaime Theriault, 59.99 Sarah Lo, 59.00 Shelley Babin		
4	British Columbia,BC	4.00.57	4:00.71
5	Saskatchewan,SK	4.05.26	4:00.98
6	Manitoba,MB	4:05.56	4:03.99
7	Nova Scotia,NS	4:05.57	
8	New Brunswick,NB	4.09.45	
9	Newfoundland,NF	4 11.35	
10	Prince Edward Island,PE	4:31.68	
11	North West Territories,NT	4:36.01	
4X200 FREE RELAY		Prelims	Final
1	Ontario,ON	8:38.78	8:34 49
	2:08.75 Ashley Gibson, 2:09.50 Jaime Theriault, 2:08.83 Tanya Hunks, 2:07 41 Julie Gravelle		
2	Quebec,OC	8:41.66	8:34 90
	2:11.27 Tara Brock, 2:07.54 Valerie Mesplier, 2:10.21 Ariadne Legendre, 2:05.88 Karine Legault		
3	Nova Scotia,NS	8:42.78	8:35 40
	2:10.01 Shauna Conrad, 2:09.36 Molly Seto, 2:08.10 Elizabeth Weis, 2:07.93 Stephanie Hughes		
4	Saskatchewan,SK	8:48.57	8:35.66
5	British Columbia,BC	8:44.65	8:39.90
6	Manitoba,MB	9:04.46	9.11 80
7	New Brunswick,NB	9:06.79	
8	Newfoundland,NF	9:08.99	
	Alberta,AB	disq	
	North West Territories,NT	disq	

MEDAL TOTALS

Prov	Gold	Silver	Bronze	Total
Ontario	13	6	13	32
Quebec	6	12	7	25
British Columbia	6	7	6	19
Alberta	4	5	6	15
Manitoba	4	1		5
Saskatchewan	1	2	1	4
Nova Scotia		1	1	2
	34	34	34	102

Highlights from each province and territory

Prince Edward Island

• Josh Ballem, 20, qualified for three A-finals (50/100 free, 100 fly). His highest placing was 4th in the 50 free. Ballem swims for the University of New Brunswick

New Brunswick

• Victoria Lally, 14, qualified for two B-finals (50/100 free). She placed 10th for 50 free.
• Krista Morrison, 19, 8th 100 breast, 10th 400 I.M.

Nova Scotia

• first medal ever in a women's relay at Canada Games: 4x200 free bronze, swimmers were Shauna Conrad, Molly Seto, Elizabeth Weis, Stephanie Hughes.
• Kevin Dupuis, 19, won silver in 400 I.M., 6th 200 I.M., 6th 200 breast. Dupuis won the 200/400 IM, and was 2nd in 200 breast at 1997 L.C. junior nationals.
• two medals in total.

Newfoundland

• Suzanne Drodge, 17, 6th 200 free, 8th 400 free, 9th 800 free.

Quebec

• Lucy Mae Smith, 15, gold 100 breast, silver 200 breast, bronze 4x100 M.R.; Smith won the 100 breast at '97 Youth Champs.
• Genevieve Noiseaux, 17, silver 100 and 200 back, bronze 4x100 M.R.
• 25 medals in total.

Ontario

• Tanya Hunks, 16, gold 400 free, 400 IM, 4x200 free relay; silver 800 free; junior national team member
• Jason Flint, 20, gold 100/200 breast, 4x100 M.R.; Canada Games records in all three
• Team Ontario overall winner in swimming.
• 32 medals in total.

Manitoba

• Sara Alroubaie, 16, gold 100/200 fly, 200 IM, silver 400 IM
• Owen MacGregor, gold 400 IM.
• five medals in total; last Canada Games only won one bronze.

Saskatchewan

• Riley Janes, 17, gold 100 back; junior national team member; sister and Canada Games alumnus ('93) Rikki Janes in the stands cheering him on
• Janet Cook, 18, silver 50/100 free.
• four medals in total.

Alberta

• Shauna McNally, 15, gold 100/200 back, 4x100 M.R.
• Marsha Hamilton, 19, gold 100 free, 4x100 M.R.; silver 200 free.
• Jason Brockman, 18, gold 100 back; silver 200 back; junior national team member
• 15 medals in total.

British Columbia

• Robert Pettifer, gold 4x200 free relay; silver 50/100/200 free, 4x50 free, 4x100 free
• Sam Lawson, gold 400/1500 free.
• Courtney Chuy, 12, 6th 100 breast. Chuy was the youngest swimmer in the competition and is only in her second full year of training. She won the 100 breast at 1997 Youth Champs and was second in the 200 breast.
• 19 medals in total.

Yukon and Northwest Territories

• Gina Ursich, 17, 14th 50 free. Ursich, a Whitehorse native, trains in Saskatoon.

Marco Chiesa

British Columbia's distance swimmer Sam Lawson won 400 and 1500 freestyles

• TYR •
• LEADER •
SPEEDO

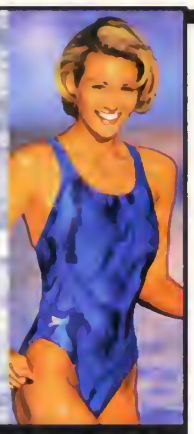

1-888-2TRITON

- SUITS
- CUSTOM PRINTED CAPS, BAGS, T-SHIRTS, JACKETS
- PARKAS, DECK SUITS
- LIFEGUARD UNIFORMS
- GOGGLES
- FINS, PULL-BUOYS, HAND-PADDLES, KICKBOARDS & MORE

TEAM DISCOUNTS

TYR SUITS

	ORDER 1 FOR	ORDER 2 FOR	ORDER 3 OR MORE
FEMALE	$36.00	$29.50ea.	$25.00ea.
MALE	$16.00	$13.00ea.	$11.50ea.

SPEEDO SUITS

FEMALE	$45.00	$39.50ea.	$33.00ea.
MALE	$25.00	$21.50ea.	$19.00ea.

Discontinued Prints & Styles

FREE SHIPPING
On all orders over $100.00

Triton Swimwear

Toll Free Order Line 1-888-2Triton
Niagara Region 905-227-9399

BACKWASH

Backwash features short clips, gossip, letters and opinions. Contributions are welcome. Now for the rumours behind the news.

Poor call: At Canada Games the meet announcer read the results off the electronic board before officials gave him the green light to do so. In one of the relay prelims, unaware that two teams would be disqualified, the results were annouced without the dq's. Officials rescinded the dq's, explaining once a result has been announced it's official, preventing a seventh place team from advancing to finals. It happened more than once, much to the dismay of agrieved provincial team coaches.

30 Year Reunion: The Oakville Aquatic Club is hosting a 30 year reunion of past and present members at the Richview Golf and Country Club, 2204 Bronte Road, from 4-6 pm on October 25, 1997. Current members would be honoured if you could attend. Please RSVP (905) 842-0903, before October 13.

The issue that just won't go away: Forbes Carlile, member of the World Swimming Coaches Association (WSCA) Anti-Doping Committee reports that the American Coaches are determined that retrospective recognition and restitution of Olympic and World Championship medals won by Americans and other nations' swimmers be made, even if more than 20 years after the event.

Carlile has just attended the American Swimming Coaches Association annual convention where he talked with coach activists pressing for action by FINA, the world governing body for swimming. Americans have suffered most from illegal drug use by the East German athletes for at least 15 years. "There is a perceived reluctance by FINA and by the IOC to dig back into the past, but American coaches are not letting the matter of justice for cheated swimmers drop.

"Show us the evidence" FINA and the IOC have said.

If the copious information in the Stasi files will hold up legally—doubt has been cast on authenticity, not unexpectedly from some quarters in Germany—then U.S Swimming seems certain to request FINA and the IOC to take restitutitive action. If this is denied it is likely that any refusal to act will be taken on appeal to the Court of Sports Arbitration in Lausanne for a decision. It is ironic that this court, with three judicial arbitrators, was set up on the initiative of the IOC to by-pass civil courts. "Both FINA and the IOC have given the impression that they have to be dragged screaming to dispense justice for cheated swimmers. It is hoped that the Court of Arbitration for Sports (CAS) will settle this matter for good."

Revised team scoring at Summer Nationals: During a review of eligibility for the club grant program it has come to light that Region of Waterloo Swim Club (ROW) swam an ineligible swimmer Isabel Ceballos on their 4x50 and 4x100 medley relays, she also placed 9th in the 100 and 200 breaststroke, and 12th in the 200 individual medley. ROW will have 63 points deducted from their women's and overall total.

According to the SNC Eligibility Rules, Isabel Ceballos should have swum unattached as she was not registered with ROW until May 16, 1997 (not prior to the April 1, 1997, deadline as required by Rule SNC 2.5).

Editor: I received the copies of SWIMNEWS last week. I must say it is one of the best written pieces about me that I've seen. It very accurately expressed my thoughts, outlook and my story (believe it or not, this does not happen all the time). And on top of all that, you made me sound pretty intelligent, which was very much appreciated. I really enjoyed reading it. Thank you.

All the best, Pablo Morales

Editor: After two years of coaching in the U.S and 12 years coaching in Canada I have a few thoughts I would like to share with your readers.

The great things about swimming in the U.S.

Number 3: The Capitalistic Approach . . . Success is rewarded financially even within clubs. Winning is Good . . . "We are and will continue to be the best" attitude.

Number 2: Great competitions within easy driving distance.

Number 1: Strong financial support from swimmers to go the Nationals and Junior Nationals from US Swimming.

The great things about swimming in Canada

Number 3: A larger percentage of swimmers and coaches get exposure to National and International swimming.

Number 2: Youth Nationals (Junior Nationals in the U.S. is for 19 & unders and takes approximately Canadian National cuts to make and there is no bridge between State Championships and Junior Nationals).

The number 1 great thing is: Monthly TAG times, World Rankings, National proof of times, SWIMNEWS and Nick Thierry. These communication vehicles and tools are vastly superior to the Official Verification Cards, top 16 age group rankings once pear season available in the U.S.

Thanks Nick! You are like my mother, it took me leaving the country and not having you around to truly appreciate what you do for everybody.

Kevin Auger,
Chigago, Illinois

Remember . . . It's not true until it has been officially denied

HOW TO SUBSCRIBE

If you would like to become a regular subscriber to **SWIM**NEWS use this form. There are various kinds of services available.

- **In Canada** regular $30 subscriptions are sent second class mail. Delivery times are a week or longer depending on the distance. Faster service (3 to 5 days) is available for $65.
- **US subscribers** $35 US ($47 Canadian) expect 5-7 day delivery.
- **Foreign subscribers** $50 US ($65 Canadian) can expect 7-14 day delivery worldwide.
- Payment by cheque, international money order from a bank (payable on a Canadian bank), or VISA credit card. Sorry, we don't process any other cards for now. Cheques payable to SWIM Magazine
- We also publish the FINA Annuals for long and short course. Information and cost below.

SWIMNEWS subscription

Name _____

Address _____

City _____

State/Prov _____ Code/Zip _____

Country _____

Phone _____ Fax _____

Method of Payment _____

VISA number _____
Expiry Date _____

Type of SWIMNEWS Subscription

Canada regular	$30	❑	**Canada** first class mail	$65	❑
United States	US $35	❑	**Foreign**	US $45	❑

Annual

FINA Long Course Annual	$25	❑	Canadian Long Course Annual	$10	❑
FINA Short Course Annual	$20	❑	Canadian Short Course Annual	$10	❑

SWIMNEWS 356 Sumach Street, Toronto, ON, M4X 1V4, CANADA
Tel (416) 963-5599 Fax (416) 963-5545

http://swimnews.com

WORLD TOP 10

Performances Jan 1 Sep 15 1997 in 50 m pools

MEN

50 METRES FREESTYLE

Rec: 21.91 Tom Jager USA 90

1	22.30	EUR97AUG	Alexander Popov 71 RUS
2	22.[illegible]	PAC97AUG	William Pilczak 71 USA
3	22.40	PAC97AUG	Ricardo Busquets 75 PUR
4	22.50	NSWAUG	Nathan Rickard 78 AUS
5	22.53	EUR97AUG	Mark Foster 70 GBR
6	22.54	PAC97AUG	David Fox 71 USA
7	22.57	MONACOMAY	Chengji Jiang 75 CHN
8	22.58	MONACOMAY	Julien Sicot 78 FRA
9	22.58	USNATJUL	Neil Walker 76 USA
10	22.62	RSALCMAR	Brendon Dedekind 76 RSA

100 METRES FREESTYLE

Rec: 48.21 Alexander Popov RUS 94

1	49.[illegible]	EUR97AUG	Alexander Popov 71 RUS
2	49.15	PAC97AUG	Michael Klim 77 AUS
3	49.51	EUR97AUG	Lars Frolander 74 SWE
4	49.57	PAC97AUG	Neil Walker 76 USA
5	49.63	USNATJUL	Scott Tucker 75 USA
6	49.84	EUR97AUG	Oleg Roukhlevitch 74 BLR
7	49.93	EUR97AUG	Lorenzo Vismara 75 ITA
8	49.94	SPAUJUL	Gustavo Borges 72 BRA
9	49.94	PAC97AUG	Ricardo Busquets 75 PUR
10	49.95	PAC97AUG	Jon Olsen 69 USA

200 METRES FREESTYLE

Rec: 1:46.69 Giorgio Lamberti ITA 89

1	1:47.56	PAC97AUG	Michael Klim 77 AUS
2	1:48.17	PAC97AUG	Josh Davis 72 USA
3	1:48.26	PAC97AUG	Chad Carvin 74 USA
4	1:48.59	EUR97AUG	Pieter vdHoogenband 78 NED
5	1:48.85	EUR97AUG	Paul Palmer 74 GBR
6	1:49.00	PHNOMAY	Bela Szabados 74 HUN
7	1:49.11	ITALCMAR	Massi Rosolino 78 ITA
8	1:49.24	USNATJUL	Tom Malchow 76 USA
9	1:49.27	PAC97AUG	Trent Bray 73 NZL
10	1:49.31	USNATJUL	John Piersma 75 USA

400 METRES FREESTYLE

Rec: 3:43.80 Kieren Perkins AUS 94

1	3:45.36	EUR97AUG	Emiliano Brembilla 78 ITA
2	3:47.27	PAC97AUG	Grant Hackett 80 AUS
3	3:48.11	EUR97AUG	Massi Rosolino 78 ITA
4	3:49.54	PAC97AUG	Ian Thorpe 82 AUS
5	3:50.03	EUR97AUG	Paul Palmer 74 GBR
6	3:50.13	USNATJUL	Chad Carvin 74 USA
7	3:50.49	USNATJUL	John Piersma 75 USA
8	3:51.[illegible]	PHNOMAY	Bela Szabados 74 HUN
9	3:51.12	EUR97AUG	Igor Snitko 78 UKR
10	3:51.54	GBRAPR	Graeme Smith 76 GBR

800 METRES FREESTYLE

Rec: 7:46.00 Kieren Perkins AUS 94

1	7:50.30	PAC97AUG	Grant Hackett 80 AUS
2	7:57.82	PAC97AUG	Chad Carvin 74 USA
3	7:59.93	ROMEMAY	Emiliano Brembilla 78 ITA
4	8:01.17	PAC97AUG	Tyler Painter 77 USA
5	8:02.11	MELBJAN	Daniel Kowalski 75 AUS
6	8:02.63	USNATJUL	Tim Siciliano 79 USA
7	8:03.55	GBRAPR	Graeme Smith 76 GBR
8	8:03.71	EUR97AUG	Igor Snitko 78 UKR
9	8:04.83	BARJUN	Marco Formentini 70 ITA
10	8:06.14	EUJRAUG	Denis Zavgorodny 79 UKR

1500 METRES FREESTYLE

Rec: 14:41.66 Kieren Perkins AUS 94

1	14:58.65	EUR97AUG	Emiliano Brembilla 78 ITA
2	15:03.67	AUSLCMAR	Grant Hackett 80 AUS
3	15:07.85	EUR97AUG	Igor Snitko 78 UKR
4	15:10.67	GBRAPR	Graeme Smith 76 GBR
5	15:13.69	EUJRAUG	Denis Zavgorodny 79 UKR
6	15:16.63	USNATJUL	Chad Carvin 74 USA
7	15:17.01	PAC97AUG	Tyler Painter 77 USA
8	15:18.73	GBRJUL	Ian Wilson 76 GBR
9	15:19.32	RUSMAY	Alexei Anikin 74 RUS
10	15:20.33	FISUAUG	Luiz Lima 77 BRA

100 METRES BACKSTROKE

Rec: 53.86 Jeff Rouse USA 92

1	54.43	PAC97AUG	Lenny Krayzelburg 75 USA
2	54.77	USNATJUL	Neil Walker 76 USA
3	55.28	ESPJUL	Martin Lopez-Zubero 69 ESP
4	55.46	GDLANJUL	Nelisser Bent 76 CUB
5	55.55	PAC97AUG	Mark Versfeld 75 CAN
6	55.56	USNATJUL	Brad Bridgewater 73 USA
7	55.63	EUR97AUG	Mariusz Siembida 75 POL
8	55.75	USNATJUL	Tripp Schwenk 71 USA
9	55.83	GBRAPR	Neil Willey 76 GBR
10	55.88	EUR97AUG	Eithan Urbach 77 ISR

200 METRES BACKSTROKE

Rec: 1:56.57 Martin Lopez-Zubero ESP 91

1	1:57.87	PAC97AUG	Lenny Krayzelburg 75 USA
2	1:58.90	USNATJUL	Brad Bridgewater 73 USA
3	1:59.21	EUR97AUG	Vladimir Selkov 71 RUS
4	1:59.61	PAC97AUG	Mark Versfeld 76 CAN
5	1:59.63	EUR97AUG	Emanuele Merisi 72 ITA
6	1:59.75	GERJUL	Ralf Braun 73 GER
7	2:00.37	FISUAUG	Neisser Bent 76 CUB
8	2:00.50	PAC97AUG	Wei Wang 79 CHN
9	2:00.60	USNATJUL	Tate Blahnik 76 USA
10	2:00.67	ITALCMAR	Stefano Battistelli 70 ITA

100 METRES BREASTSTROKE

Rec: 1:00.60 Fred DeBurghgraeve BEL 96

1	1:01.22	PAC97AUG	Kurt Grote 73 USA
2	1:01.54	USNATJUL	Jeremy Linn 76 USA
3	1:01.85	PAC97AUG	Philip Rogers 71 AUS
4	1:01.91	GERJUL	Jens Kruppa 76 GER
5	1:02.08	CANETMAY	Andrei Korneev 74 RUS
6	1:02.09	PAC97AUG	Jarrod Marrs 75 USA
7	1:02.17	EUR97AUG	Alexander Goukov 72 BLR
8	1:02.18	RUSMAY	Roman Ivanovski 77 RUS
9	1:02.23	EUR97AUG	Karoly Guttler 68 HUN
10	1:02.27	EUR97AUG	Daniel Malek 73 CZE

200 METRES BREASTSTROKE

Rec: 2:10.16 Mike Barrowman USA 92

1	2:12.35	USNATJUL	Kurt Grote 73 USA
2	2:13.44	JPNJUN	Chikara Nakashita 76 JPN
3	2:13.76	BARJUN	Stephan Perrot 77 FRA
4	2:13.90	EUR97AUG	Alexander Goukov 72 BLR
5	2:13.97	EUR97AUG	Jean-C. Sarnin 76 FRA
6	2:14.40	EUR97AUG	Andrei Korneev 74 RUS
7	2:14.52	RUSMAY	Alexander Tkachev 72 RUS
8	2:14.59	PAC97AUG	Yoshiaki Okita 78 JPN
9	2:14.74	EUR97AUG	Daniel Malek 73 CZE
10	2:14.80	PAC97AUG	Tom Wilkens 75 USA

100 METRES BUTTERFLY

Rec: 52.27 Denis Pankratov RUS 96

1	52.76	PAC97AUG	Neil Walker 76 USA
2	52.85	EUR97AUG	Lars Frolander 74 SWE
3	52.94	PAC97AUG	Michael Klim 77 AUS
4	52.95	AUSLCMAR	Geoff Huegill 78 AUS
5	52.96	ZAGRJUN	Denis Silantiev 76 UKR
6	53.13	PAC97AUG	Nate Dusing 78 USA
7	53.20	FRAMAY	Franck Esposito 71 FRA
8	53.40	RUSMAY	Denis Pankratov 74 RUS
9	53.54	USNATJUL	John Hargis 74 USA
10	53.56	PAC97AUG	Takashi Yamamoto 78 JPN

200 METRES BUTTERFLY

Rec: 1:55.22 Denis Pankratov RUS 95

1	1:56.86	AUSLCMAR	Scott Goodman 73 AUS
2	1:57.24	EUR97AUG	Franck Esposito 71 FRA
3	1:57.33	RUSMAY	Denis Pankratov 74 RUS
4	1:57.35	PAC97AUG	Ugur Taner 74 USA
5	1:57.71	PAC97AUG	Tom Malchow 76 USA
6	1:58.01	PUSANMAY	Takashi Yamamoto 78 JPN
7	1:58.43	EUR97AUG	Stefan Aartsen 75 NED
8	1:58.48	EUR97AUG	Denis Silantiev 76 UKR
9	1:58.78	EUR97AUG	Stephen Parry 76 GBR
10	1:58.86	EUR97AUG	Chris-C. Bremer 71 GER

200 METRES IND. MEDLEY

Rec: 1:58.16 Jani Sievinen FIN 94

1	2:00.77	EUR97AUG	Marcel Wouda 72 NED
2	2:01.08	EUR97AUG	Xavier Marchand 73 FRA
3	2:01.14	PAC97AUG	Matthew Dunn 73 AUS
4	2:01.18	USNATJUL	Tom Dolan 75 USA
5	2:01.83	PAC97AUG	Curtis Myden 73 CAN
6	2:01.84	GERJUL	Christian Keller 72 GER
7	2:01.88	FINJUL	Jani Sievinen 74 FIN
8	2:02.25	PAC97AUG	Ron Karnaugh 66 USA
9	2:02.89	GERJUL	Jens Kruppa 76 GER
10	2:02.90	PAC97AUG	Josh Davis 72 USA

400 METRES IND. MEDLEY

Rec: 4:12.30 Tom Dolan USA 94

1	4:15.38	EUR97AUG	Marcel Wouda 72 NED
2	4:16.11	PAC97AUG	Matthew Dunn 73 AUS
3	4:16.30	PAC97AUG	Curtis Myden 73 CAN
4	4:17.13	USNATJUL	Tom Dolan 75 USA
5	4:19.10	USNATJUL	Steven Brown 79 USA
6	4:19.68	EUR97AUG	Frederik Hviid 74 ESP
7	4:19.88	USNATJUL	Chad Carvin 74 USA
8	4:20.43	EUR97AUG	Robert Seibt 74 GER
9	4:20.47	PAC97AUG	Tom Wilkens 75 USA
10	4:20.92	ITAJUL	Stefano Battistelli 70 ITA

4X100 MEDLEY RELAY

Rec: 3:34.84 United States USA 96

1	3:36.93	PAC97AUG	United States USA
2	3:39.67	EUR97AUG	Russia RUS
3	3:39.73	PAC97AUG	Australia AUS
4	3:41.47	EUR97AUG	Germany GER
5	3:42.20	EUR97AUG	Poland PDL
6	3:42.52	USNATJUL	Santa Clara A USA
7	3:43.32	EUR97AUG	Italy ITA
8	3:43.64	EUR97AUG	Israel ISR
9	3:43.83	EUR97AUG	Great Britain GBR
10	3:43.87	RUSMAY	Volgograd SC RUS

4X100 FREE RELAY

Rec: 3:15.11 United States USA 95

1	3:16.85	EUR97AUG	Russia RUS
2	3:18.18	PAC97AUG	United States USA
3	3:18.33	EUR97AUG	Germany GER
4	3:19.33	PAC97AUG	Australia AUS
5	3:20.82	EUR97AUG	Netherlands NED
6	3:21.15	EUR97AUG	Great Britain GBR
7	3:21.77	EUR97AUG	Sweden SWE
8	3:22.49	PAC97AUG	New Zealand NZL
9	3:22.98	EUR97AUG	Italy ITA
10	3:23.10	EUR97AUG	Israel ISR

4X200 FREE RELAY

Rec: 7:11.95 Unified Team EUN 92

1	7:13.99	PAC97AUG	United States USA
2	7:15.72	PAC97AUG	Australia AUS
3	7:17.56	EUR97AUG	Great Britain GBR
4	7:17.84	EUR97AUG	Netherlands NED
5	7:18.86	EUR97AUG	Germany GER
6	7:19.27	EUR97AUG	Italy ITA
7	7:28.33	PAC97AUG	New Zealand NZL
8	7:28.59	FISUAUG	France FRA
9	7:29.13	PAC97AUG	Japan JPN
10	7:29.69	PAC97AUG	Canada CAN

Antje Buschschulte, GER, won 100 back, silver in 200 back in Sevilla Marco Chiesa

WOMEN

50 METRES FREESTYLE

Rec: 24.51 Jingyi Le CHN 94

1	25.10	USNATJUL	Amy Van Dyken 73 USA
2	25.24	CHROMAY	Sandra Volker 74 GER
3	25.24	PAC97AUG	Jingyi Le 75 CHN
4	25.31	EUR97AUG	Natalia Mesheryakova 72 RUS
5	25.42	PAC97AUG	Jenny Thompson 73 USA
6	25.55	CANETMAY	Ying Shan 78 CHN
7	25.56	GERJUL	Simone Osygus 68 GER
8	25.59	GERJUL	Katrin Meissner 73 GER
9	25.64	TIANJAPR	Yun Nian 82 CHN
10	25.65	SHANGJUL	Beibei Ye 75 CHN

100 METRES FREESTYLE

Rec: 54.01 Jingyi Le CHN 94

1	54.82	PAC97AUG	Jenny Thompson 73 USA
2	54.86	PAC97AUG	Jingyi Le 75 CHN
3	55.16	GBGPMAR	Sandra Volker 74 GER
4	55.35	GERJUL	Antje Buschschulte 78 GER
5	55.46	EUR97AUG	Martina Moravcova 76 SVK
6	55.66	USNATJUL	Amy Van Dyken 73 USA
7	55.79	SHANGJUL	Luna Wang 80 CHN
8	55.80	PAC97AUG	Catherine Fox 77 USA
9	55.99	USLCFEB	Lindsey Farella 79 USA
10	55.99	EUR97AUG	Natalia Mesheryakova 72 RUS

200 METRES FREESTYLE

Rec: 1:56.78 Franziska vanAlmsick GER 94

1	1:57.48	PAC97AUG	Claudia Poll 72 CRC
2	1:59.78	GERJUL	Kerstin Kielgass 69 GER
3	1:59.93	EUR97AUG	Michelle Smith-De Bruin 69 IRL
4	1:59.96	FISUAUG	Martina Moravcova 76 SVK
5	1:59.97	EUR97AUG	Nadezda Chemezova 80 RUS
6	2:00.17	EUR97AUG	Camelia Potec 82 ROM
7	2:00.26	AUSLCMAR	Julia Greville 79 AUS
8	2:00.39	GERJUL	Antje Buschschulte 78 GER
9	2:00.54	PAC97AUG	Jingyi Le 75 CHN
10	2:00.55	ROMJUL	Luminita Dobrescu 71 ROM

400 METRES FREESTYLE

Rec: 4:03.85 Janet Evans USA 88

1	4:06.56	PAC97AUG	Claudia Poll 72 CRC
2	4:09.58	EUR97AUG	Dagmar Hase 69 GER
3	4:09.77	PAC97AUG	Brooke Bennett 80 USA
4	4:10.50	EUR97AUG	Michelle Smith-De Bruin 69 IRL
5	4:10.89	EUR97AUG	Kerstin Kielgass 69 GER
6	4:11.23	EUR97AUG	Carla Geurts 71 NED
7	4:11.47	AUSLCMAR	Julia Greville 79 AUS
8	4:11.96	EUJRAUG	Camelia Potec 82 ROM
9	4:12.11	AUSLCMAR	Natasha Bowron 82 AUS
10	4:12.53	JPNJUN	Eri Yamanoi 78 JPN

800 METRES FREESTYLE

Rec: 8:16.22 Janet Evans,USA,89

1	8:26.36	PAC97AUG	Brooke Bennett,80,USA
2	8:29.06	PAC97AUG	Claudia Poll,72,CRC
3	8:29.06	PAC97AUG	Diana Munz,82,USA
4	8:33.74	JPNJUN	Eri Yamanoi,78,JPN
5	8:34.41	EUR97AUG	Kerstin Kielgass,69,GER
6	8:36.14	EUR97AUG	Carla Geurts,71,NED
7	8:37.39	GERJUL	Jana Henke,73,GER
8	8:38.90	EUJRAUG	Flavia Rigamonti,81,SUI
9	8:38.95	USNATJUL	Jamie Cail,80,USA
10	8:38.98	TIANJAPR	Yiqi Pu,81,CHN

1500 METRES FREESTYLE

Rec: 15:52.10 Janet Evans,USA,88

1	16:10.24	PAC97AUG	Brooke Bennett,80,USA
2	16:17.05	PAC97AUG	Diana Munz,82,USA
3	16:25.98	PAC97AUG	Erica Rose,82,USA
4	16:40.30	FISUAUG	Suzanne Black,77,USA
5	16:40.53	USNATJUL	Jean Lee,82,USA
6	16:41.00	PAC97AUG	Jamie Cail,80,USA
7	16:43.84	USNATJUL	Joy Stover,76,USA
8	16:43.91	USNATJUL	Melissa Deary,83,USA
9	16:45.13	USNATJUL	Julia Stowers,81,USA
10	16:45.14	EVANSJUL	Kristy Park,80,AUS

100 METRES BACKSTROKE

Rec: 1:00.16 Cihong He,CHN,94

1	1:01.13	PAC97AUG	Mai Nakamura,79,JPN
2	1:01.35	PAC97AUG	Lea Loveless-Maurer,71,USA
3	1:01.74	EUR97AUG	Antje Buschschulte,78,GER
4	1:01.76	PAC97AUG	Barbara Bedford,72,USA
5	1:01.83	PAC97AUG	Catherine Fox,77,USA
6	1:01.84	EUR97AUG	Roxana Maracineanu,75,FRA
7	1:01.94	USLCFEB	Beth Botsford,81,USA
8	1:02.19	FISUAUG	Noriko Inada,78,JPN
9	1:02.20	GERJUL	Sandra Volker,74,GER
10	1:02.22	USLCFEB	Lia Oberstar,76,USA

200 METRES BACKSTROKE

Rec: 2:06.62 Krisztina Egerszegi,HUN,91

1	2:11.05	JPNJUN	Mai Nakamura,79,JPN
2	2:11.46	EUR97AUG	Cathleen Rund,77,GER
3	2:12.05	EUR97AUG	Antje Buschschulte,78,GER
4	2:12.05	EUR97AUG	Roxana Maracineanu,75,FRA
5	2:12.15	JPNJUN	Miki Nakao,78,JPN
6	2:12.25	PAC97AUG	Lea Loveless-Maurer,71,USA
7	2:12.32	EVANSJUL	Tomoko Hagiwara,80,JPN
8	2:12.49	USLCFEB	Beth Botsford,81,USA
9	2:12.62	USNATJUL	Amanda Adkins,76,USA
10	2:13.12	TIANJAPR	Yan Chen,81,CHN

100 METRES BREASTSTROKE

Rec: 1:07.02 Penelope Heyns,RSA,96

1	1:07.81	PAC97AUG	Samantha Riley,72,AUS
2	1:08.08	EUR97AUG	Agnes Kovacs,81,HUN
3	1:08.65	PAC97AUG	Penelope Heyns,74,RSA
4	1:08.80	USNATJUL	Kristy Kowal,78,USA
5	1:08.87	EUR97AUG	Svetlana Bondarenko,71,UKR
6	1:09.26	EUR97AUG	Alicja Peczak,70,POL
7	1:09.42	EUR97AUG	Brigitte Becue,72,BEL
8	1:09.43	CANAUG	Tara Sloan,79,CAN
9	1:09.63	USNATJUL	Kristine Quance,75,USA
10	1:09.72	PAC97AUG	Caroline Hildreth,78,AUS

200 METRES BREASTSTROKE

Rec: 2:24.76 Rebecca Brown,AUS,94

1	2:24.90	EUR97AUG	Agnes Kovacs,81,HUN
2	2:25.34	PAC97AUG	Samantha Riley,72,AUS
3	2:28.04	EUR97AUG	Alicja Peczak,70,POL
4	2:28.44	EVANSJUL	Kristy Ellem,81,AUS
5	2:28.56	PAC97AUG	Penelope Heyns,74,RSA
6	2:28.66	PAC97AUG	Masami Tanaka,79,JPN
7	2:28.83	EUJRAUG	Inna Nikitina,82,UKR
8	2:28.90	EUR97AUG	Brigitte Becue,72,BEL
9	2:28.97	USNATJUL	Jenna Street,82,USA
10	2:29.03	USNATJUL	Kristy Kowal,78,USA

100 METRES BUTTERFLY

Rec: 57.93 Mary T.Meagher,USA,81

1	58.72	USNATJUL	Misty Hyman,79,USA
2	59.00	PAC97AUG	Jenny Thompson,73,USA
3	59.09	PUSANMAY	Ayari Aoyama,82,JPN
4	59.52	PAC97AUG	Richelle DePold-Fox,74,USA
5	59.54	PAC97AUG	Huijue Cai,80,CHN
6	59.64	EUR97AUG	Mette Jacobsen,73,DEN
7	59.67	EUR97AUG	Martina Moravcova,76,SVK
8	1:00.07	EUR97AUG	Johanna Sjoberg,78,SWE
9	1:00.10	USNATJUL	Catherine Fox,77,USA
10	1:00.28	EUR97AUG	Svetlana Pozdeeva,77,RUS

200 METRES BUTTERFLY

Rec: 2:05.96 Mary T.Meagher,USA,81

1	2:08.59	PAC97AUG	Susan O'Neill,73,AUS
2	2:09.08	USNATJUL	Misty Hyman,79,USA
3	2:09.29	PAC97AUG	Kristine Quance,75,USA
4	2:10.25	EUR97AUG	Maria Pelaez,77,ESP
5	2:10.88	EUR97AUG	Michelle Smith-De Bruin,69,IRL
6	2:11.40	CANAUG	Jessica Deglau,80,CAN
7	2:11.68	GREVEJAN	Mette Jacobsen,73,DEN
8	2:11.73	JPNJUN	Yukiko Osada,81,JPN
9	2:12.01	EUR97AUG	Anna Uryniuk,74,POL
10	2:12.04	JPNJUN	Yuko Nakanishi,80,JPN

200 METRES IND.MEDLEY

Rec: 2:11.65 Li Lin,CHN,92

1	2:13.55	USNATJUL	Kristine Quance,75,USA
2	2:14.74	EUR97AUG	Oxana Verevka,77,RUS
3	2:14.91	PAC97AUG	Marianne Limpert,72,CAN
4	2:15.02	EUR97AUG	Martina Moravcova,76,SVK
5	2:15.03	EUR97AUG	Yana Klochkova,82,UKR
6	2:15.22	USNATJUL	Madeleine Crippen,80,USA
7	2:15.97	USLCFEB	Jennifer Parmenter,81,USA
8	2:15.99	EUR97AUG	Sabine Herbst,74,GER
9	2:16.17	PAC97AUG	Joanne Malar,75,CAN
10	2:16.20	TIANJAPR	Lixia Qin,82,CHN

400 METRES IND.MEDLEY

Rec: 4:36.10 Petra Schneider,GDR,82

1	4:39.61	PAC97AUG	Kristine Quance,75,USA
2	4:40.80	USNATJUL	Madeleine Crippen,80,USA
3	4:42.08	EUR97AUG	Michelle Smith-De Bruin,69,IRL
4	4:43.07	EUR97AUG	Yana Klochkova,82,UKR
5	4:43.37	USNATJUL	Cristina Teuscher,78,USA
6	4:43.72	USLCFEB	Jennifer Parmenter,81,USA
7	4:44.05	EUR97AUG	Hana Cerna,74,CZE
8	4:44.17	PAC97AUG	Joanne Malar,75,CAN
9	4:44.85	PAC97AUG	Jamie Cail,80,USA
10	4:44.87	EUR97AUG	Sabine Herbst,74,GER

4X100 MEDLEY RELAY

Rec: 4:01.67 China,CHN,94

1	4:04.27	PAC97AUG	United States,USA
2	4:05.72	PAC97AUG	Australia,AUS
3	4:07.73	EUR97AUG	Germany,GER
4	4:07.83	PAC97AUG	Japan,JPN
5	4:09.04	EUR97AUG	Russia,RUS
6	4:10.31	EUR97AUG	Great Britain,GBR
7	4:10.57	TIANJAPR	Shanghai,CHN
8	4:10.76	PAC97AUG	Canada,CAN
9	4:12.50	EUR97AUG	Italy,ITA
10	4:12.69	EUR97AUG	Netherlands,NED

4X100 FREE RELAY

Rec: 3:37.91 China,CHN,94

1	3:41.49	EUR97AUG	Germany,GER
2	3:43.69	EUR97AUG	Sweden,SWE
3	3:43.77	PAC97AUG	United States,USA
4	3:44.72	EUR97AUG	Russia,RUS
5	3:45.83	EUR97AUG	Great Britain,GBR
6	3:46.57	PAC97AUG	Canada,CAN
7	3:46.74	EUR97AUG	Denmark,DEN
8	3:47.05	EUR97AUG	Netherlands,NED
9	3:47.39	PUSANMAY	China,CHN
10	3:47.49	PAC97AUG	Australia,AUS

4X200 FREE RELAY

Rec: 7:55.47 German Dem Rep,GDR,87

1	8:03.59	EUR97AUG	Germany,GER
2	8:04.53	EUR97AUG	Sweden,SWE
3	8:07.26	EUR97AUG	Denmark,DEN
4	8:07.82	PAC97AUG	United States,USA
5	8:08.49	EUR97AUG	Romania,ROM
6	8:08.85	PAC97AUG	Canada,CAN
7	8:09.44	EUR97AUG	Great Britain,GBR
8	8:11.49	EUR97AUG	Netherlands,NED
9	8:11.93	EUR97AUG	France,FRA
10	8:13.92	PAC97AUG	Australia,AUS

ISLAND PACIFIC CUP

NOVEMBER 7, 8 & 9, 1997

- most important age group and senior meet on the Pacific Coast this Fall!
- Prizes!
- Double-Ended!
- 10 & under Jamboree between heats and finals on Saturday and Sunday
- limited billeting may be available
- Dorothy Liedtke, Meet Manager (250) 477-2008 home (250) 477-1006 fax
- for a complete meet package, call Dorothy or Island Swimming office

Event Order:

Friday	Saturday	Sunday
200 free	400 free	400 I.M.
100 breast	200 breast	100 free
200 fly	100 back	200 back
50 free	200 I.M.	100 fly
800 / 1500 free	4x50 free	4x50 medley

Friday: warm-up 8:00 am start 9:00 am

Sat & Sun: warm-ups 8:00 am and 15:30 pm, sessions start 9:00 am and 16:30 pm

Island Swimming
4636 Elk Lake Drive **(250) 479-3909 office**
Victoria, B.C., V8Z 5M1 **(250) 479-2432 fax**

Island Swimming

TOP AGE GROUP TIMES

1997 LONG COURSE TAG®

Rankings for the period (results received)
January 1 to September 15, 1997
TAG is financially supported by
Swimming/Natation Canada
Compiled by Nick J. Thierry, computer software by
EveryWare Development Corp

GIRLS 11-12

50 METRES FREESTYLE
Rec: 27.16 Shauna Collins,ROO,90

1	28.43	HYACKMAY	Courtenay Chuy,11,HYACK
2	28.59	ONT2APR	Caroline Bull,12,MUSAC
3	28.71	ABAGJUL	Alexandra Lys,12,UCSC
4	28.88	MSSACMAY	Chandra Engs,12,CAJ
5	28.96	ONAGJUL	Jackie Chan,12,MSSAC
6	29.05	NYACMAY	Ariane McCourt,12,CHAMP
7	29.18	ETOBJUN	Natalie Osumek,10,SHAC
8	29.20	AACAPR	Jennifer Fratesi,12,SSMAC
9	29.23	HYACKMAY	Kelsey Leckovic,12,UNATT
10	29.34	MBSKJUN	E. Cleven,12,MM
11	29.51	LUSCMAY	Jessica Vance,12,BRANT
12	29.52	POAGJUL	Marie-Luc Jodoin,12,MEGO
13	29.53	MMMAY	Deanna Stefanyshyn,12,MANTA
14	29.54	OTTMAR	Danielle Beland,12,GO
15	29.54	YOUTHMAY	Stacey Bartel,12,PN
16	29.57	BCAGJUL	Michelle Landry,12,CHENA
17	29.61	MMMAY	Frances Richard,12,TMSC
18	29.68	AACAPR	Caitlyn Jones,12,AAC
19	29.70	POAGJUL	Tiffany Woods,12,PCSC
20	29.72	NFAAAMAY	Eileen Robinson,12,PSC
21	29.76	ABAGJUL	Andrea Baird,11,RDCSC
22	29.78	PPOMAY	Andreanne Audibert,12,PLUS
23	29.79	ABAGJUL	Michelle Cove,12,RDCSC
24	29.81	ETOBJUN	Heather Vanderkam,12,LAC
25	29.84	EASTJUL	Elyse Gibson,12,EAST

100 METRES FREESTYLE
Rec: 58.04 Shauna Collins,ROO,90

1	1:02.06	FARWAUG	Jackie Chan,12,MSSAC
2	1:02.14	AACAPR	Jennifer Fratesi,12,SSMAC
3	1:03.19	ETOBJUN	Natalie Osumek,12,OSHAC
4	1:03.21	ONSRJUL	Frances Richard,12,TMSC
5	1:03.23	CASCMAY	Alexandra Lys,12,UCSC
6	1:03.33	BCAGJUL	Courtenay Chuy,12,HYACK
7	1:03.34	ONAGJUL	Jenna Gresdal,12,MUSAC
8	1:03.53	MMMAY	Deanna Stefanyshyn,12,MANTA
9	1:03.55	ETOBJUN	Chandra Engs,12,CAJ
10	1:03.91	ONAGJUL	Jessica Vance,12,BRANT
11	1:04.14	ABAGJUL	Andrea Baird,11,RDCSC
12	1:04.19	ONT2APR	Caroline Bull,12,MUSAC
13	1:04.26	ABAGJUL	Michelle Cove,12,RDCSC
14	1:04.32	ONAGJUL	Sofia Farga,12,ETOB
15	1:04.45	KCSJUN	Katrina Leckovic,14,HYACK
16	1:04.49	ONAGJUL	Hanna Chang,12,ETOB
17	1:04.56	BRANTAPR	Alana Murphy,12,ETOB
18	1:04.61	MSSACMAY	Ariane McCourt,12,CHAMP
19	1:04.74	POAGJUL	Tiffany Woods,12,PCSC
20	1:04.80	CDSCAPR	Kelsey Leckovic,12,HYACK
21	1:04.83	CDSCAPR	Michelle Landry,12,CHENA
22	1:04.84	ABAGJUL	Kelly Peleschytik,12,EKSC
23	1:04.84	POAGJUL	Andreanne Audibert,12,PLUS
24	1:04.91	ETOBJUN	Jenna Friend,12,BTSC
25	1:04.95	ONAGJUL	Sarah Phillips,11,MUSAC

200 METRES FREESTYLE
Rec: 2:03.72 Shauna Collins,ROO,90

1	2:15.11	ONAGJUL	Jenna Gresdal,12,MUSAC
2	2:15.39	AACAPR	Jennifer Fratesi,12,SSMAC
3	2:16.05	ONAGJUL	Chandra Engs,12,CAJ
4	2:16.46	ONT2APR	Frances Richard,12,TMSC
5	2:16.65	ONAGJUL	Kate Bisnaire,12,YORK
6	2:16.86	HYACKMAY	Courtenay Chuy,11,HYACK
7	2:17.23	HYACKMAY	Michelle Landry,12,CHENA
8	2:17.32	ETOBJUN	Jackie Chan,12,MSSAC
9	2:17.88	ETOBJUN	Cassie Wun,12,RHAC
10	2:18.15	ONAGJUL	Jessica Vance,12,BRANT
11	2:18.19	ABAGJUL	Alexandra Lys,12,UCSC
12	2:18.25	EKSCMAY	Deanna Stefanyshyn,12,MANTA
13	2:18.31	ETOBJUN	Jenna Friend,12,BTSC
14	2:18.84	ETOBJUN	Frances Stephenson,12,NYAC
15	2:19.19	EKSCMAY	Michelle Wilczek,12,PGB
16	2:19.24	ABAGJUL	Michelle Cove,12,RDCSC
17	2:19.42	ABAGJUL	Andrea Baird,11,RDCSC
18	2:19.74	BRANTAPR	Alana Murphy,12,ETOB
19	2:19.86	POAGJUL	Andreanne Audibert,12,PLUS
20	2:20.65	HYACKMAY	Sara McNally,12,EKSC
21	2:20.69	ONAGJUL	Sofia Farga,12,ETOB
22	2:20.77	ONAGJUL	Courtney Doron,12,LAC
23	2:20.87	KCSJUN	Kelsey Leckovic,12,PDSA
24	2:21.14	HYACKMAY	Kelly Peleschytik,12,EKSC
25	2:21.19	KCSJUN	Nicole Schnapp,12,PGB

400 METRES FREESTYLE
Rec: 4:28.48 Shauna Collins,ROO,90

1	4:42.85	JRNATJUL	Michelle Landry,12,CHENA
2	4:43.61	ONAGJUL	Chandra Engs,12,CAJ
3	4:43.77	ONAGJUL	Kate Bisnaire,12,YORK
4	4:46.81	ETOBJUN	Frances Stephenson,12,NYAC
5	4:47.62	MMMAY	Deanna Stefanyshyn,12,MANTA
6	4:49.32	HYACKMAY	Courtenay Chuy,11,HYACK
7	4:49.99	FARWAUG	Jackie Chan,12,MSSAC
B	4:50.35	AACAPR	Jennifer Fratesi,12,SSMAC
9	4:50.69	ETOBJUN	Jenna Friend,12,BTSC
10	4:51.58	MSSACMAY	Jenna Gresdal,12,MUSAC
11	4:52.21	HYACKMAY	Kelly Peleschytik,12,EKSC
12	4:53.04	ONAGJUL	Sofia Faga,12,ETOB
13	4:53.20	ABAGJUL	Sara McNally,12,EKSC
14	4:55.20	POAGJUL	Tiffany Woods,12,PCSC
15	4:55.92	BRANTAPR	Alana Murphy,12,ETOB
16	4:56.40	ETOBJUN	Joanna Lee,12,MSSAC
17	4:56.59	ETOBJUN	Katherine Ruta,12,ETOB
18	4:56.85	ONAGJUL	Jessica Vance,12,BRANT
19	4:56.87	ONAGJUL	Hanna Chang,12,ETOB
20	4:56.91	ETOBJUN	Cassie Wun,12,RHAC
21	4:57.14	POAGJUL	Alex Lachance-F,12,UL
22	4:57.36	ONAGJUL	Natalie Sankar,12,HWAC
23	4:58.09	KCSJUN	Nicole Schnapp,12,PGB
24	4:58.18	ABAGJUL	Hayley Doody,11,CASC
25	4:58.22	ABAGJUL	Cynthia Gaffre,12,EKSC

800 METRES FREESTYLE
Rec: 9:12.83 Shannon Smith,VANPK,74

1	9:39.44	JRNATJUL	Michelle Landry,12,CHENA
2	9:43.39	NYACMAY	Frances Stephenson,12,NYAC
3	9:53.06	EKSCMAY	Deanna Stefanyshyn,12,MANTA
4	9:53.52	ONAGJUL	Kate Bisnaire,12,YORK
5	9:55.73	ONAGJUL	Chandra Engs,12,CAJ
6	10:05.07	POAGJUL	Andreanne Audibert,12,PLUS
7	10:05.38	ETOBJUN	Jenna Friend,12,BTSC
B	10:05.49	ABAGJUL	Michelle Cove,12,RDCSC
9	10:05.52	ABAGJUL	Sara McNally,12,EKSC
10	10:06.80	ETOBJUN	Cassie Wun,12,RHAC
11	10:08.09	POAGJUL	Maya Murphy,12,CAG
12	10:08.14	EKSCMAY	Nicole Schnapp,12,PGB
13	10:09.62	ETOBJUN	Stephanie Fennell,12,ETOB
14	10:11.06	MEGOMAY	Alana Murphy,12,ETOB
15	10:12.38	BCAGJUL	Allison Laidlow,12,LL
16	10:12.47	ETOBJUN	Katherine Ruta,12,ETOB
17	10:14.15	ABAGJUL	Hayley Doody,11,CASC
18	10:14.16	POAGJUL	Claudia Bernard,12,PLUS
19	10:14.36	ONAGJUL	Sofia Faga,12,ETOB
20	10:15.59	MSSACMAY	Joanna Lee,12,MSSAC
21	10:15.65	ETOBJUN	Hanna Chang,12,ETOB
22	10:15.81	ETOBJUN	Amanda Gillespie,12,PERTH
23	10:17.57	POAGJUL	Alex Lachance-F,12,UL
24	10:19.01	ETOBJUN	Emma Fox,12,NYAC
25	10:19.49	EKSCMAY	Michelle Wilczek,12,PGB

100 METRES BACKSTROKE
Rec: 1:07.31 Michelle Cruz,ACE,93

1	1:09.41	AACAPR	Jennifer Fratesi,12,SSMAC
2	1:10.66	ONAGJUL	Jenna Gresdal,12,MUSAC
3	1:10.88	MSSACMAY	Caitlyn Jones,12,AAC
4	1:11.60	ONAGJUL	Frances Richard,12,TMSC
5	1:12.24	BCAGJUL	Michelle Landry,12,CHENA
6	1:12.50	ONAGJUL	Tiffany Vincent,12,BRANT
7	1:12.56	NKBMAY	Amanda Gillespie,12,PERTH
B	1:12.60	YOUTHMAY	Deanna Stefanyshyn,12,MANTA
9	1:13.06	POAGJUL	Marie-P. Malenfant,12,PLUS
10	1:13.38	ONAGJUL	Jackie Chan,12,MSSAC
11	1:13.60	PPOMAY	Claudia Bernard,12,PLUS
12	1:13.89	OTTMAR	Chanell Charron-W.,12,CAG
13	1:13.94	ABAGJUL	Evangeline Blais,12,UCSC
14	1:14.14	ONAGJUL	Kathy Siuda,11,BRANT
15	1:14.20	ETOBJUN	Lauren Beard,12,ETOB
16	1:14.21	ABAGJUL	Alexandra Lys,12,UCSC
17	1:14.30	KCSJUN	Kelsey Leckovic,12,PDSA
18	1:14.33	BCAGJUL	Courtenay Chuy,12,HYACK
19	1:14.35	NKBMAY	Devon Oods,12,NKB
20	1:14.41	MBSKJUN	Amanda Rieger,12,RYMM
21	1:14.54	EKSCMAY	Claire Wong,12,PDSA
22	1:14.55	NYACMAY	Emma Fox,12,NYAC
23	1:14.60	ONAGJUL	Andrea Shoust,11,SSMAC
24	1:14.64	BCAGJUL	Stephanie McIntyre,12,RACER
25	1:14.70	PPOMAY	Joelle Lepine,12,CAMO

200 METRES BACKSTROKE
Rec: 2:24.64 Michelle Cruz,ACE,93

1	2:26.50	AACAPR	Jennifer Fratesi,12,SSMAC
2	2:32.86	ONAGJUL	Jenna Gresdal,12,MUSAC
3	2:35.22	YOUTHMAY	Nancy Gajos,12,ETOB
4	2:35.51	POAGJUL	Marie-P. Malenfant,12,PLUS
5	2:35.79	MSSACMAY	Lauren Beard,12,ETOB
6	2:35.97	BCAGJUL	Stephanie McIntyre,12,RACER
7	2:36.14	ONAGJUL	Tiffany Vincent,12,BRANT
B	2:36.26	MBSKJUN	Deanna Stefanyshyn,12,MANTA
9	2:36.43	CDSCAPR	Michelle Landry,12,CHENA
10	2:36.73	ONAGJUL	Emma Fox,12,NYAC
11	2:36.86	PPOMAY	Claudia Bernard,12,PLUS
12	2:36.94	ONAGJUL	Frances Richard,12,TMSC
13	2:37.10	ETOBJUN	Amanda Gillespie,12,PERTH
14	2:37.42	MBSKJUN	Amanda Rieger,12,RYMM
15	2:38.09	EKSCMAY	Claire Wong,12,PDSA
16	2:38.43	ETOBJUN	Stephanie Fennell,12,ETOB
17	2:38.62	HYACKMAY	Courtenay Chuy,11,HYACK
18	2:39.33	POAAPR	Joelle Lepine,12,CAMO
19	2:39.34	PQ2APR	Mylene Fortin,12,LAVAL
20	2:39.59	ONAGJUL	Carly Cermak,12,CAJ
21	2:39.67	MSSACMAY	Caitlyn Jones,12,AAC
22	2:39.68	MEGOMAY	Chanell Charron-W.,12,CAG
23	2:39.79	ONAGJUL	Andrea Shoust,11,SSMAC
24	2:39.82	ONAGJUL	Jana Sinclair,12,SSMAC
25	2:40.22	ABAGJUL	Evangeline Blais,12,UCSC

100 METRES BREASTSTROKE
Rec: 1:10.94 Allison Higson,ESC,B6

1	1:13.17	CANAUG	Courtenay Chuy,12,HYACK
2	1:16.B9	ONAGJUL	Kim Bacon,12,COBRA
3	1:19.83	ONAGJUL	Joanna Lee,12,MSSAC
4	1:19.87	ONAGJUL	Monica Wejman,12,ETOB
5	1:20.10	JRNATJUL	Evangeline Blais,12,UCSC
6	1:20.55	EKSCMAY	Amanda Manchur,12,MANTA
7	1:20.60	ONAGJUL	Rebecca Haight,12,BROCK
8	1:21.15	POAGJUL	Catherine Lemieux,12,UL
9	1:21.27	NKBJUN	Danielle Beland,12,GO
10	1:21.92	TBTMAY	Genevieve Oack,11,TBT
11	1:21.95	ONAGJUL	Jacquelyn Craft,11,TRENT
12	1:22.31	PPOMAY	Viviane Bartlett,12,BBF
13	1:22.B6	ONAGJUL	Andrea Milano,12,NYAC
14	1:23.06	CUBMAR	Melanie Auger,12,MEGO
15	1:23.10	ONAGJUL	Afton Meredith,12,TSC
16	1:23.12	ONT1APR	Andrea Merlano,12,NYAC
17	1:23.40	ONAGJUL	Brittany Segeren,11,HHAC
1B	1:23.41	ONAGJUL	Shannon Kryhul,11,STJJ
19	1:23.73	MSSACMAY	Ariane McCourt,12,CHAMP
20	1:23.77	PQ2APR	Andreanne Audibert,12,PLUS
21	1:23.7B	ONT1APR	Rebecca Sinclair,12,TAT
22	1:24.01	BCAGJUL	Mila Zvijerac,12,HYACK
23	1:24.03	ONAGJUL	Shannon Lang,12,HWAC
24	1:24.04	POAAPR	Megan McClements,12,PCSC
25	1:24.22	ONAGJUL	Jenna-Lee Horvath,11,TAT

200 METRES BREASTSTROKE
Rec: 2:34.11 Allison Higson,ESC,B6

1	2:37.37	CANAUG	Courtenay Chuy,12,HYACK
2	2:45.02	ONAGJUL	Kim Bacon,12,COBRA
3	2:49.09	ONAGJUL	Joanna Lee,12,MSSAC
4	2:51.01	ONAGJUL	Rebecca Haight,12,BROCK
5	2:51.15	POAGJUL	Catherine Lemieux,12,UL
6	2:51.67	ONAGJUL	Monica Wejman,12,ETOB
7	2:54.90	ABAGJUL	Evangeline Blais,12,UCSC
B	2:55.54	TBTMAY	Genevieve Oack,11,TBT
9	2:56.01	ONAGJUL	Jacquelyn Craft,11,TRENT
10	2:56.3B	MBSKJUN	Amanda Manchur,12,MANTA
11	2:56.88	ETOBJUN	Andrea Merlano,12,NYAC
12	2:57.91	ONAGJUL	Danielle Beland,12,GO
13	2:5B.30	ONAGJUL	Jenna-Lee Horvath,11,TAT
14	2:5B.97	PPOMAY	Andreanne Audibert,12,PLUS
15	2:5B.97	ETOBJUN	Levana Pang,11,TORCH
16	2:5B.97	ETOBJUN	Erika MacLaughlin,12,CREST
17	2:59.09	ONT3APR	Brittany Segeren,11,HHAC
1B	2:59.36	ABAGJUL	Meagan Sinclair,12,CASC
19	2:59.92	POAGJUL	Viviane Bartlett,12,BBF
20	3:00.01	NYACMAY	Devon Oods,12,NKB
21	3:00.33	EASTJUL	Jessica McLellan,12,EAST
22	3:00.60	ONAGJUL	Afton Meredith,12,TSC
23	3:01.06	ONAGJUL	Andrea Milano,12,NYAC
24	3:01.10	HYACKMAY	Michelle Landry,12,CHENA
25	3:01.26	NYACMAY	Ariane McCourt,12,CHAMP

100 METRES BUTTERFLY
Rec: 1:05.51 Shauna Collins,ROO,90

1	1:07.93	ONAGJUL	Danielle Beland,12,GO
2	1:09.19	ONAGJUL	Katy Keyes,12,TSC
3	1:09.21	ONAGJUL	Kim Bacon,12,COBRA
4	1:09.30	ETOBJUN	Nancy Gajos,12,ETOB
5	1:10.24	BCAGJUL	Courtenay Chuy,12,HYACK
6	1:10.3B	ONAGJUL	Kate Bisnaire,12,YORK
7	1:10.5B	AACAPR	Jennifer Fratesi,12,SSMAC
B	1:10.68	NKBJUN	Amanda Gillespie,12,PERTH
9	1:11.24	BCAGJUL	Michelle Landry,12,CHENA
10	1:11.29	MEGOMAY	Chanell Charron-W.,12,CAG
11	1:11.44	ONAGJUL	Monica Wejman,12,ETOB
12	1:11.54	ONAGJUL	Natalie Sankar,12,HWAC
13	1:11.61	POAGJUL	Valerie Tcholkayan,12,OOO
14	1:11.77	ONT2APR	Frances Richard,12,TMSC
15	1:11.92	LACMAY	Darcie Armstrong,12,TAT
16	1:12.13	MSSACMAY	Caroline Bull,12,MUSAC
17	1:12.1B	PPOMAY	Milaine Gervais,12,OOO
1B	1:12.22	ABAGJUL	Kelly Peleschytik,12,EKSC
19	1:12.35	ABAGJUL	Erin Prout,11,OSC
20	1:12.60	EKSCMAY	Tara Souliere,12,STSC
21	1:12.76	ONAGJUL	Hanna Chang,12,ETOB
22	1:12.84	PPOMAY	Chrystele Roy-l'Ecuyer,12,CNB
23	1:13.16	NYACMAY	Cassie Wun,12,RHAC
24	1:13.51	ONAGJUL	Jenna Friend,12,BTSC
25	1:13.82	POAGJUL	Marie-M. Bourque,12,CNCI

200 METRES BUTTERFLY
Rec: 2:22.47 Michelle Coulombe,CNMN,77

1	2:31.69	ONAGJUL	Kim Bacon,12,COBRA
2	2:34.27	ONAGJUL	Kate Bisnaire,12,YORK
3	2:34.79	ECUPJUL	Danielle Beland,12,GO
4	2:35.B6	ONSRJUL	Nancy Gajos,12,ETOB
5	2:38.19	AACAPR	Jennifer Fratesi,12,SSMAC
6	2:38.55	ONAGJUL	Hanna Chang,12,ETOB
7	2:38.74	ETOBJUN	Cassie Wun,12,RHAC
B	2:39.5B	PPOMAY	Milaine Gervais,12,OOO
9	2:39.64	ONAGJUL	Natalie Sankar,12,HWAC
10	2:40.00	ONAGJUL	Amanda Gillespie,12,PERTH
11	2:40.80	NYACMAY	Jenna Friend,12,BTSC
12	2:41.28	ONAGJUL	Darcie Armstrong,12,TAT
13	2:41.39	HYACKMAY	Courtenay Chuy,11,HYACK
14	2:41.83	MEGOMAY	Chanell Charron-W.,12,CAG
15	2:42.12	ONAGJUL	Katy Keyes,12,TSC
16	2:42.23	POAGJUL	Valerie Tcholkayan,12,OOO
17	2:42.39	POAGJUL	Marie-P. Malenfant,12,PLUS
1B	2:43.24	HYACKMAY	Michelle Landry,12,CHENA
19	2:43.39	ABAGJUL	Kelly Peleschytik,12,EKSC
20	2:44.13	MEGOMAY	Amelie Girard,12,CNJO
21	2:44.62	MBSKJUN	Deanna Stefanyshyn,12,MANTA
22	2:45.32	LUSCMAY	Carol Chandler,12,HWAC
23	2:45.68	ONAGJUL	Karla Walkinshaw,12,HWAC
24	2:45.B1	ONAGJUL	Tiffany Vincent,12,BRANT
25	2:45.85	NYACMAY	Levana Pang,11,TORCH

200 METRES IND. MEDLEY
Rec: 2:21.55 Allison Higson,ESC,B6

1	2:27.49	YOUTHMAY	Courtenay Chuy,12,HYACK
2	2:30.02	AACAPR	Jennifer Fratesi,12,SSMAC
3	2:31.83	JRNATJUL	Michelle Landry,12,CHENA
4	2:33.04	ONAGJUL	Kim Bacon,12,COBRA
5	2:33.49	ONAGJUL	Jenna Gresdal,12,MUSAC
6	2:34.46	ONAGJUL	Lauren Beard,12,ETOB
7	2:34.54	ETOBJUN	Nancy Gajos,12,ETOB
B	2:35.30	ONAGJUL	Frances Richard,12,TMSC
9	2:36.50	ONAGJUL	Monica Wejman,12,ETOB
10	2:36.62	EKSCMAY	Oeanna Stefanyshyn,12,MANTA
11	2:37.25	ABAGJUL	Alexandra Lys,12,UCSC
12	2:37.77	NKBMAY	Chanell Charron-W.,12,CAG
13	2:37.7B	ONAGJUL	Amanda Gillespie,12,PERTH
14	2:3B.00	ETOBJUN	Jackie Chan,12,MSSAC
15	2:3B.71	EKSCMAY	Kelly Pelechytik,12,EKSC
16	2:39.07	POAGJUL	Catherine Lemieux,12,UL
17	2:39.57	ONT1APR	Danielle Beland,12,GO
1B	2:39.7B	ONAGJUL	Tiffany Vincent,12,BRANT
19	2:39.B2	ONAGJUL	Natalie Sankar,12,HWAC
20	2:39.99	ONAGJUL	Andrea Milano,12,NYAC
21	2:40.40	ONAGJUL	Hanna Chang,12,ETOB
22	2:40.61	EKSCMAY	Claire Wong,12,PDSA
23	2:40.72	ONAGJUL	Darcie Armstrong,12,TAT
24	2:40.73	BCAGJUL	Stephanie McIntyre,12,RACER
25	2:40.76	POAGJUL	Tiffany Woods,12,PCSC

400 METRES IND. MEDLEY
Rec: 5:02.71 Joanne Malar,HWAC,88

1	5:16.45	YOUTHMAY	Courtenay Chuy,12,HYACK
2	5:21.B1	BCAGJUL	Michelle Landry,12,CHENA
3	5:26.69	ONAGJUL	Kate Bisnaire,12,YORK
4	5:2B.18	ONAGJUL	Kim Bacon,12,COBRA
5	5:30.50	ABAGJUL	Kelly Pelechytik,12,EKSC
6	5:31.00	ABAGJUL	Evangeline Blais,12,UCSC
7	5:31.23	MSSACMAY	Lauren Beard,12,ETOB
B	5:31.53	MSSACMAY	Jenna Gresdal,12,MUSAC
9	5:31.5B	POAGJUL	Marie-P. Malenfant,12,PLUS
10	5:31.B0	POAGJUL	Catherine Lemieux,12,UL
11	5:35.32	ETOBJUN	Joanna Lee,12,MSSAC
12	5:35.55	ONAGJUL	Chandra Engs,12,CAJ
13	5:36.35	EKSCMAY	Oeanna Stefanyshyn,12,MANTA
14	5:36.66	ONAGJUL	Danielle Beland,12,GO
15	5:36.94	ONAGJUL	Natalie Sankar,12,HWAC
16	5:37.21	ONAGJUL	Hanna Chang,12,ETOB
17	5:3B.00	ONAGJUL	Amanda Gillespie,12,PERTH
1B	5:3B.47	ONAGJUL	Carly Cermak,12,CAJ
19	5:39.0B	ONAGJUL	Kathy Siuda,11,BRANT
20	5:39.91	ONAGJUL	Tiffany Vincent,12,BRANT
21	5:40.06	ONAGJUL	Rebecca Haight,12,BROCK
22	5:40.24	EKSCMAR	Amanda Thomas,11,KSC
23	5:40.62	BRANTAPR	Alana Murphy,12,ETOB
24	5:40.93	UTORJUN	Frances Stephenson,12,NYAC
25	5:41.1B	EKSCMAY	Nicole Schnapp,12,PGB

4X50 MEDLEY RELAY
Rec: 2:10.53 Regina OO,ROO,90

1	2:14.04	ONAGJUL	Cobra Swim Club,COBRA
2	2:14.70	ONAGJUL	Etobicoke SC,ETOB
3	2:16.50	ONAGJUL	Hamilt-Wentworth AC,HWAC
4	2:16.85	ONAGJUL	Mississauga AC,MSSAC
5	2:1B.29	MSSACMAY	Muskoka AC,MUSAC
6	2:1B.75	MBSKJUN	Manta Swim Club,MANTA
7	2:19.0B	PPOMAY	Pointe Claire SC,PCSC
B	2:20.11	PPOMAY	Levis+Montmagny,PLUS
9	2:20.2B	BCAGJUL	Hyack Swim Club,HYACK
10	2:20.49	EKSCMAY	Olympian Swim Club,OSC
11	2:20.BB	ONT1APR	Gloucester-Ottawa Kingfish,GO
12	2:21.05	MSSACMAY	Toronto Champs,CHAMP
13	2:21.1B	ETOBJUN	London AC,LAC
14	2:21.68	ABAGJUL	Red Deer Catalina SC,RDCSC
15	2:21.68	ABAGJUL	Univ Calgary SC,UCSC
16	2:21.92	ONT1APR	Tillsonburg AT,TAT
17	2:22.03	ONT1APR	North York AC,NYAC
1B	2:22.17	CDSCAPR	Chena Swim Club,CHENA
19	2:22.24	MEGOMAY	Megophias Trois Rivieres,MEGO
20	2:22.32	NKBMAY	Nepean Kanata,NKB
21	2:22.55	LACMAY	Brock Niagara,BROCK
22	2:22.73	POAAPR	Dollard Swim Team,OOO
23	2:22.85	ONAGJUL	Oakville AC,OAK
24	2:23.05	ETOBJUN	Newmarket SC,NEW
25	2:23.13	COSCAPR	Cascade Swim Club,CASC

4X50 FREE RELAY
Rec: 1:55.52 Etobicoke Swimming,ETOB,95

1	2:00.92	ONAGJUL	Hamilt-Wentworth AC,HWAC
2	2:00.92	ONAGJUL	London AC,LAC
3	2:00.93	ONAGJUL	Mississauga AC,MSSAC
4	2:00.95	ONAGJUL	Etobicoke SC,ETOB
5	2:02.13	PPOMAY	Pointe Claire SC,PCSC
6	2:02.44	ABAGJUL	Edmonton Keyano,EKSC
7	2:03.47	ONAGJUL	Toronto Swim Club,TSC
B	2:03.67	ONT2APR	Muskoka AC,MUSAC
9	2:04.02	STARJUL	Oakville AC,OAK
10	2:04.35	MBSKJUN	Manitoba Marlins,MM
11	2:04.37	ONAGJUL	Cobra Swim Club,COBRA
12	2:04.44	ETOBJUN	Newmarket SC,NEW
13	2:04.57	MBSKJUN	Manta Swim Club,MANTA
14	2:04.63	ONT1APR	North York AC,NYAC
15	2:04.84	BCAGJUL	Hyack Swim Club,HYACK
16	2:05.09	ONAGJUL	Chatham Y,CYPS
17	2:05.11	PPOMAY	Levis+Montmagny,PLUS
1B	2:05.19	MEGOMAY	Megophias Trois Rivieres,MEGO
19	2:05.33	COSCAPR	Chena Swim Club,CHENA
20	2:05.61	AACAPR	Markham AC,MAC
21	2:05.76	ONT1APR	Gloucester-Ottawa Kingfish,GO
22	2:05.84	ABAGJUL	Univ.Calgary SC,UCSC
23	2:05.90	MSSACMAY	Toronto Champs,CHAMP
24	2:06.23	BCAGJUL	Pacific Dolphin SA,PDSA
25	2:06.45	ABAGJUL	Red Deer Catalina SC,RDCSC

TOP AGE GROUP TIMES

1997 LONG COURSE TAG®

BOYS 11-12

50 METRES FREESTYLE
Rec. 26.17 John M Mills,GO,92

1	27.70	ONAGJUL	Jonathan Tung,12,MAC
2	27.71	POAGJUL	Louis-D. Dionne,12,CSO
3	27.75	MBSKJUN	Trevor Coulman,12,GOLD
4	27.77	HYACKMAY	Ronald Chung,12,HYACK
5	28.02	NBTRSMAY	Alex St.Onge,12,NES
6	28.30	ETOBJUN	Andrew Seamone,12,AAC
7	28.38	CUDAJUL	Alexander Argento,12,BBF
8	28.44	ONAGJUL	Jamie Del Mastro,12,USC
9	28.49	BRANTAPR	Koji Takahashi,12,ETOB
10	28.59	POAGJUL	Arnaud Belley-F.,12,CNCI
11	28.60	AACAPR	Colin Russell,12,UNATT
12	28.65	ETOBJUN	Daniel Zin,12,HWAC
13	28.69	BCAGJUL	Tim Sherstobitoff,12,KAJ
14	28.89	ABAGJUL	Phillip Levert,12,EKSC
15	29.02	BRANTAPR	Ryan Pallett,12,BRANT
16	29.03	ONT1APR	Kurtis Miller,11,SCAR
17	29.03	ABAGJUL	Greg Piper,12,ASSA
18	29.05	ETOBJUN	Kenneth Chan,12,MAC
19	29.12	PPOMAY	Kevin Rioux,12,CARAT
20	29.13	MSSACMAY	Michael Chu,11,CHAMP
21	29.16	OTTMAR	Steven Medaglia,12,GO
22	29.21	EKSCMAY	Maciek Zielnik,12,EKSC
23	29.25	BCAGJUL	Chris Cordova,12,HYACK
24	29.30	BCAGJUL	David Chung,12,PSW
25	29.31	BRANTAPR	Jim Mowbray,12,SJL

100 METRES FREESTYLE
Rec. 57.20 Miguel Munoz,ESC,86

1	1:00.16	MBSKJUN	Trevor Coulman,12,GOLD
2	1:00.69	ETOBJUN	Andrew Seamone,12,AAC
3	1:00.71	ONAGJUL	Jonathan Tung,12,MAC
4	1:00.80	POAGJUL	Louis-D. Dionne,12,CSO
5	1:00.93	ONAGJUL	Douglas Grodecki,12,HWAC
6	1:01.29	CSSCJUN	Colin Russell,12,UNATT
7	1:02.11	ETOBAPR	Koji Takahashi,12,ETOB
8	1:02.19	POAGJUL	Alexander Argento,12,BBF
9	1:02.26	EKSCMAR	Maciek Zielnik,12,EKSC
10	1:02.28	NYACMAY	Robert McDow,12,RHAC
11	1:02.33	BRANTAPR	Ryan Pallett,12,BRANT
12	1:02.70	BCAGJUL	Tim Sherstobitoff,12,KAJ
13	1:02.91	ONAGJUL	Daniel Zin,12,HWAC
14	1:02.94	POAGJUL	Arnaud Belley-F.,12,CNCI
15	1:02.98	ABAGJUL	Phillip Levert,12,EKSC
16	1:03.03	EASTJUL	Alex St.Onge,12,NES
17	1:03.12	EKSCMAR	Chad Crighton,12,STSC
18	1:03.17	EKSCMAY	Ronald Chung,12,HYACK
19	1:03.24	BRANTAPR	Jim Mowbray,12,SJL
20	1:03.24	ONAGJUL	Jonathan Long,12,LAC
21	1:03.40	FARWAUG	Marc Sze,12,PDSA
22	1:04.28	PPOMAY	Tobias Oriwol,12,PCSC
23	1:04.37	ONAGJUL	Michael Chu,12,CHAMP
24	1:04.51	ABAGJUL	Greg Piper,12,ASSA
25	1:04.76	BRANTAPR	Ryan Donally,12,WAC

200 METRES FREESTYLE
Rec. 2:05.83 Chuck Sayao,TOMAC,95

1	2:12.42	POAGJUL	Tobias Oriwol,12,PCSC
2	2:12.47	ONAGJUL	Douglas Grodecki,12,HWAC
3	2:13.64	MSSACMAY	Colin Russell,12,UNATT
4	2:14.11	PPOMAY	Michael Ruggiero,12,CAMO
5	2:14.75	POAAPR	Louis-O. Dionne,12,CSO
6	2:15.18	MSSACMAY	Andrew Seamone,12,AAC
7	2:15.84	GOLDMAY	Trevor Coulman,12,GOLD
8	2:16.21	ONAGJUL	Andrew Baier,12,COBRA
9	2:16.22	BCAGJUL	Tim Sherstobitoff,12,KAJ
10	2:16.27	NYACMAY	Robert McDow,12,RHAC
11	2:16.31	BRANTAPR	Ryan Pallett,12,BRANT
12	2:16.51	ONAGJUL	Jamie Del Mastro,12,USC
13	2:16.59	HYACKMAY	Maciek Zielnik,12,EKSC
14	2:16.70	BRANTAPR	Koji Takahashi,12,ETOB
15	2:16.78	ONAGJUL	Jonathan Tung,12,MAC
16	2:17.31	FARWAUG	Marc Sze,12,PDSA
17	2:18.19	ONAGJUL	Jonathan Long,12,LAC
18	2:18.71	PEPSAPR	Dominic Pelletier,12,CNCB
19	2:18.77	ONAGJUL	Ryan Donally,12,WAC
20	2:18.91	NKBJUN	Steven Medaglia,12,GO
21	2:18.98	EASTJUL	Alex St.Onge,12,NES
22	2:19.17	BCAGJUL	Robert Nathan,12,IS
23	2:19.22	ABAGJUL	Phillip Levert,12,EKSC
24	2:19.29	HYACKMAY	Douglas McQueen,12,IS
25	2:19.64	ONAGJUL	Justin Waters,12,MUSAC

400 METRES FREESTYLE
Rec. 4:19.04 Chuck Sayao,TOMAC,95

1	4:36.68	POAAPR	Michael Ruggiero,12,CAMO
2	4:38.54	POAGJUL	Tobias Oriwol,12,PCSC
3	4:40.15	NYACMAY	Robert McDow,12,RHAC
4	4:40.93	ONAGJUL	Douglas Grodecki,12,HWAC
5	4:42.03	MBSKJUN	Trevor Coulman,12,GOLD
6	4:44.18	ONAGJUL	Andrew Baier,12,COBRA
7	4:44.44	ONAGJUL	Jonathan Long,12,LAC
8	4:44.75	CSSCJUN	Colin Russell,12,UNATT
9	4:45.37	BCAGJUL	Douglas McQueen,12,IS
10	4:45.87	BRANTAPR	Ryan Pallett,12,BRANT
11	4:46.15	ONAGJUL	Conrad Aach,12,ETOB
12	4:48.55	HYACKMAY	Maciek Zielnik,12,EKSC
13	4:49.33	BCAGJUL	Marc Sze,12,PDSA
14	4:49.50	NKBJUN	Steven Medaglia,12,GO
15	4:50.24	ONAGJUL	Ryan Donally,12,WAC
16	4:50.31	HYACKMAY	Robert Nathan,12,IS
17	4:52.95	ONAGJUL	Justin Waters,12,MUSAC
18	4:54.07	POAGJUL	Arnaud Belley-F.,12,CNCI
19	4:54.37	POAGJUL	Paul-A. Gelinas,12,CNT
20	4:54.47	BRANTAPR	Joey Kehoe,13,MSSAC
21	4:54.47	BCAGJUL	Graeme Tozer,12,PDSA
22	4:54.50	MEGOMAY	Olivier Gauthier,12,PPO
23	4:54.53	POAGJUL	Matthew Potter,12,PCSC
24	4:55.74	PEPSAPR	Dominic Pelletier,12,CNCB
25	4:55.96	ONAGJUL	Jordan Bruce,12,NKB

1500 METRES FREESTYLE
Rec. 17:05.50 Nicholas Richards,PCSC,84

1	18:12.33	POAGJUL	Tobias Oriwol,12,PCSC
2	18:25.13	NYACMAY	Robert McDow,12,RHAC
3	18:27.64	ONAGJUL	Douglas Grodecki,12,HWAC
4	18:33.16	ONAGJUL	Andrew Baier,12,COBRA
5	18:33.30	BCAGJUL	Robert Nathan,12,IS
6	18:36.66	MEGOMAY	Olivier Gauthier,12,PPO
7	18:49.29	ONAGJUL	Steven Medaglia,12,GO
8	18:53.40	LACMAY	Jonathan Long,11,LAC
9	18:54.91	MBSKJUN	Trevor Coulman,12,GOLD
10	18:56.90	BCAGJUL	Douglas McQueen,12,IS
11	18:58.84	BCAGJUL	Marc Sze,12,PDSA
12	19:01.85	ETOBJUN	Conrad Aach,12,ETOB
13	19:02.66	POAAPR	Michael Ruggiero,12,CAMO
14	19:09.45	POAGJUL	Paul-A. Gelinas,12,CNT
15	19:20.64	ETOBJUN	Scott Dickens,12,HWAC
16	19:21.86	MSSACMAY	Colin Russell,12,UNATT
17	19:22.02	POAGJUL	Arnaud Belley-F.,12,CNCI
18	19:25.69	PEPSAPR	Dominic Pelletier,12,CNCB
19	19:27.37	ONAGJUL	Jordan Bruce,12,NKB
20	19:29.91	PPOMAY	Matthew Potter,12,PCSC
21	19:40.41	ONAGJUL	Jamie Galvin,12,RHAC
22	19:40.86	NKBJUN	Alex Crampton,12,PERTH
23	19:45.71	ONAGJUL	James Reed,12,COBRA
24	19:45.88	ABAGJUL	Chase Reid,11,CASC
25	19:50.04	POAGJUL	David Toussaint,11,CNSJ

100 METRES BACKSTROKE
Rec. 1:06.03 Greg Miesmer,WAC,92

1	1:07.46	EKSCMAR	Maciek Zielnik,12,EKSC
2	1:07.53	MBSKJUN	Trevor Coulman,12,GOLD
3	1:07.89	ETOBJUN	Andrew Seamone,12,AAC
4	1:09.73	POAAPR	Alexander Argento,12,BBF
5	1:09.95	MSSACMAY	Thomas Senecal,12,NEW
6	1:10.02	POAAPR	Louis-D. Dionne,12,CSO
7	1:10.32	FARWAUG	Mark Chiew,12,HYACK
8	1:10.52	EKSCMAY	Chris Kargl-Simard,12,KAJ
9	1:10.60	BCAGJUL	Douglas McQueen,12,IS
10	1:10.70	ONAGJUL	Ryan Atkinson,12,LAC
11	1:10.77	BRANTAPR	Ryan Pallett,12,BRANT
12	1:10.84	BCAGJUL	Tim Sherstobitoff,12,KAJ
13	1:11.11	PPOMAY	Tobias Oriwol,12,PCSC
14	1:11.18	ONAGJUL	Alex Crampton,12,PERTH
15	1:11.33	EKSCMAR	Chad Crighton,12,STSC
16	1:12.17	ONAGJUL	Alex Tanton,12,NEW
17	1:12.46	ONAGJUL	Daniel Zin,12,HWAC
18	1:12.73	CASCMAY	Zak Robart,12,KSC
19	1:12.74	NYACMAY	Kurtis Miller,12,SCAR
20	1:12.78	PO2APR	Dominic Pelletier,12,CNCB
21	1:12.84	BCAGJUL	Ivan Wong,12,GATOR
22	1:13.05	POAGJUL	Arnaud Belley-F.,12,CNCI
23	1:13.33	POAGJUL	Maxime Dorion,12,CNSH
24	1:13.53	ABAGJUL	Ward Haggins,12,UCSC
25	1:13.71	BRANTAPR	Jim Mowbray,12,SJL

200 METRES BACKSTROKE
Rec. 2:22.40 Andrew Cho,HYACK,91

1	2:22.31	ABAGJUL	Trevor Coulman,12,GOLD
2	2:24.83	POAGJUL	Tobias Oriwol,12,PCSC
3	2:26.83	EKSCMAY	Maciek Zielnik,12,EKSC
4	2:28.93	MSSACMAY	Andrew Seamone,12,AAC
5	2:29.70	BCAGJUL	Douglas McQueen,12,IS
6	2:30.87	ONAGJUL	Conrad Aach,12,ETOB
7	2:31.06	VICOAPR	Chris Kargl-Simard,12,KAJ
8	2:31.45	POAAPR	Alexander Argento,12,BBF
9	2:32.20	ONAGJUL	Ryan Atkinson,12,LAC
10	2:32.67	BCAGJUL	Tim Sherstobitoff,12,KAJ
11	2:33.11	PO2APR	Dominic Pelletier,12,CNCB
12	2:33.74	ONAGJUL	Alex Crampton,12,PERTH
13	2:34.11	BCAGJUL	Mark Chiew,12,HYACK
14	2:34.58	CSOMAY	Louis-O. Dionne,12,CSO
15	2:35.04	CASCMAY	Zak Robart,12,KSC
16	2:35.34	NYACMAY	Robert McDow,12,RHAC
17	2:36.48	ONAGJUL	Andrew Baier,12,COBRA
18	2:36.59	BCAGJUL	Ivan Wong,12,GATOR
19	2:37.54	ETOBJUN	Daniel Zin,12,HWAC
20	2:37.56	MSSACMAY	Thomas Senecal,12,NEW
21	2:37.62	BCAGJUL	Erich Schmitt,12,IS
22	2:37.94	POAGJUL	Maxime Dorion,12,CNSH
23	2:38.09	ABAGJUL	Ward Haggins,12,UCSC
24	2:38.37	POAGJUL	Matthew Potter,12,PCSC
25	2:38.95	PPOMAY	Michael Ruggiero,12,CAMO

100 METRES BREASTSTROKE
Rec. 1:12.24 David Cheung,CREST,94

1	1:10.83	ETOBJAN	Garrett Lyall,12,ETOB
2	1:16.60	ONAGJUL	Jamie Del Mastro,12,USC
3	1:16.82	ONAGJUL	Jonathan Tung,12,MAC
4	1:16.84	EKSCMAY	Chris Kargl-Simard,12,KAJ
5	1:17.24	HYACKMAY	Ronald Chung,12,HYACK
6	1:18.24	ONAGJUL	Kenneth Chan,12,MAC
7	1:18.89	ONAGJUL	Ryan Donally,12,WAC
8	1:19.59	FARWAUG	Mark Chiew,12,HYACK
9	1:19.93	POAGJUL	Louis-D. Dionne,12,CSO
10	1:20.04	CDSCAPR	Kris Homell,12,CASC
11	1:20.63	PPOMAY	Tobias Oriwol,12,PCSC
12	1:20.65	POAGJUL	Kevin Rioux,12,CARAT
13	1:20.77	ONAGJUL	Scott Dickens,12,HWAC
14	1:21.06	ONAGJUL	David McKechnie,11,CYC
15	1:21.13	ONAGJUL	Warren Barnes,12,PICK
16	1:21.16	CDSCAPR	Robert Starratt,12,CASC
17	1:21.18	POAGJUL	Derek Bitar,12,PCSC
18	1:21.36	MSSACMAY	Colin Russell,12,UNATT
19	1:21.79	POAGJUL	Kevin Chugh,12,DDO
20	1:22.02	ETOBJUN	Mark Parisella,12,NYAC
21	1:22.09	HYACKMAY	Ryan Freake,12,KAJ
22	1:22.40	BCAGJUL	Johnny Wu,12,PDSA
23	1:22.46	ETOBAPR	Kabir Mano,12,ETOB
24	1:23.19	ONAGJUL	Kevin Wong,12,MAC
25	1:23.27	BRANTAPR	Michael Brown,12,PERTH

200 METRES BREASTSTROKE
Rec. 2:37.89 Steve Lysak,HWAC,91

1	2:43.14	ONAGJUL	Jamie Del Mastro,12,USC
2	2:45.14	ONAGJUL	Jonathan Tung,12,MAC
3	2:45.84	POAGJUL	Tobias Oriwol,12,PCSC
4	2:47.21	EKSCMAY	Chris Kargl-Simard,12,KAJ
5	2:50.10	ETOBJAN	Garrett Lyall,12,ETOB
6	2:50.48	ONAGJUL	Ryan Donally,12,WAC
7	2:51.09	CDSCAPR	Kris Homell,12,CASC
8	2:51.27	ONAGJUL	Kenneth Chan,12,MAC
9	2:51.30	ONAGJUL	Mark Parisella,12,NYAC
10	2:53.39	HYACKMAY	Ronald Chung,12,HYACK
11	2:53.73	HYACKMAY	Mark Chiew,12,HYACK
12	2:55.84	POAGJUL	Kevin Rioux,12,CARAT
13	2:56.00	CDSCAPR	Robert Starratt,12,CASC
14	2:56.06	ONT1APR	Goutom Datta,12,NYAC
15	2:56.87	OTTMAR	Steven Medaglia,12,GO
16	2:56.96	POAGJUL	Derek Bitar,12,PCSC
17	2:57.03	CSOMAY	Louis-D. Dionne,12,CSO
18	2:57.28	POAGJUL	Kevin Chugh,12,DDO
19	2:58.25	ONAGJUL	Scott Dickens,12,HWAC
20	2:58.34	MSSACMAY	Conrad Aach,12,ETOB
21	2:58.57	BCAGJUL	Johnny Wu,12,PDSA
22	2:58.70	KCSJUN	Ryan Freake,12,KAJ
23	2:58.74	ETOBJUN	Warren Barnes,12,PICK
24	2:59.17	ONAGJUL	Gord Hunter,12,NBYT
25	2:59.31	NKBJUN	Alex Crampton,12,PERTH

100 METRES BUTTERFLY
Rec. 1:03.26 Michael Calkins,IS,90

1	1:06.46	VICOAPR	Chris Kargl-Simard,12,KAJ
2	1:06.90	ABAGJUL	Trevor Coulman,12,GOLD
3	1:07.71	EKSCMAY	Ronald Chung,12,HYACK
4	1:08.04	POAGJUL	Louis-D. Dionne,12,CSO
5	1:08.43	ONAGJUL	Steven Medaglia,12,GO
6	1:08.72	ONAGJUL	Alex Crampton,12,PERTH
7	1:09.15	EASTJUL	Alex St.Onge,12,NES
8	1:10.20	MSSACMAY	Colin Russell,12,UNATT
9	1:10.36	NYACMAY	Tristan Guerrero,12,SCAR
10	1:10.43	ETOBJUN	Alex Watson,12,OSHAC
11	1:10.58	BCAGJUL	Douglas McQueen,12,IS
12	1:10.70	EKSCMAY	Maciek Zielnik,12,EKSC
13	1:10.80	EASTJUL	Justin Kennedy,12,CBS
14	1:10.92	ONAGJUL	James Reed,12,COBRA
15	1:11.14	PPOMAY	Michael Ruggiero,13,CAMO
16	1:11.71	ONT1APR	Goutom Datta,12,NYAC
17	1:11.98	PPOMAY	Tobias Oriwol,12,PCSC
18	1:12.04	BCAGJUL	Robert Nathan,12,IS
19	1:12.62	POAGJUL	Kevin Chugh,12,DDO
20	1:12.63	ROWMAY	Daniel Moore,12,BYAC
21	1:12.82	ETOBAPR	Koji Takahashi,12,ETOB
22	1:13.12	ABAGJUL	Callum Ng,12,NCSA
23	1:13.26	POAGJUL	Matthew Potter,12,PCSC
24	1:13.30	MSSACMAY	Ian MacKinnon,12,FINS
25	1:13.37	BCAGJUL	David Chung,12,PSW

200 METRES BUTTERFLY
Rec. 2:19.88 Jonathan Cantin,PLUS,91

1	2:25.69	VICOAPR	Chris Kargl-Simard,12,KAJ
2	2:30.66	ONT1APR	Steven Medaglia,12,GO
3	2:36.61	ONAGJUL	Alex Crampton,12,PERTH
4	2:37.33	ONAGJUL	Conrad Aach,12,ETOB
5	2:37.60	ETOBJUN	Alex Watson,12,OSHAC
6	2:37.66	ONAGJUL	James Reed,12,COBRA
7	2:38.13	POAAPR	Michael Ruggiero,12,CAMO
8	2:38.35	POAGJUL	Louis-D. Dionne,12,CSO
9	2:39.68	BCAGJUL	Robert Nathan,12,IS
10	2:39.81	ONT1APR	Goutom Datta,12,NYAC
11	2:39.84	POAAPR	Matthew Potter,12,PCSC
12	2:40.95	POAGJUL	Paul-A. Gelinas,12,CNT
13	2:41.21	ONAGJUL	Jason Chan,12,TORCH
14	2:41.22	ABAGJUL	Marcus Greenshields,12,CONNU
15	2:41.74	POAGJUL	Kevin Chugh,12,DDO
16	2:42.12	MSSACMAY	Colin Russell,12,UNATT
17	2:43.15	NFAAAMAY	Justin Kennedy,12,CBS
18	2:43.24	ROWMAY	Daniel Moore,12,BYAC
19	2:43.50	ONAGJUL	Mark Parisella,12,NYAC
20	2:43.52	LUSCMAY	Jonathan Connerty,12,BRANT
21	2:43.54	EKSCMAY	Marc Sze,12,PDSA
22	2:43.73	EKSCMAY	Maciek Zielnik,12,EKSC
23	2:43.85	ONAGJUL	Jordan Bruce,12,NKB
24	2:44.36	ABAGJUL	Michael Strandberg,12,OSC
25	2:44.80	NBTRSMAY	Alex St.Onge,12,NES

200 METRES IND.MEDLEY
Rec. 2:21.81 Brian Johns,RACER,95

1	2:27.46	ABAGJUL	Trevor Coulman,12,GOLD
2	2:27.47	VICOAPR	Chris Kargl-Simard,12,KAJ
3	2:29.74	POAGJUL	Tobias Oriwol,12,PCSC
4	2:30.51	ONAGJUL	Jamie Del Mastro,12,USC
5	2:31.36	ONAGJUL	Douglas Grodecki,12,HWAC
6	2:31.49	ONAGJUL	Ryan Donally,12,WAC
7	2:32.46	ONAGJUL	Conrad Aach,12,ETOB
8	2:32.48	ONAGJUL	Alex Crampton,12,PERTH
9	2:32.51	ONT1APR	Steven Medaglia,12,GO
10	2:34.06	ETOBJUN	Andrew Seamone,12,AAC
11	2:34.12	EKSCMAR	Maciek Zielnik,12,EKSC
12	2:34.72	CSOMAY	Louis-D. Dionne,12,CSO
13	2:35.11	MSSACMAY	Colin Russell,12,UNATT
14	2:35.23	BCAGJUL	Mark Chiew,12,HYACK
15	2:35.79	BCAGJUL	Tim Sherstobitoff,12,KAJ
16	2:36.24	NBTRSMAY	Alex St.Onge,12,NES
17	2:36.40	BRANTAPR	Ryan Pallett,12,BRANT
18	2:36.45	BCAGJUL	Robert Nathan,12,IS
19	2:37.55	HYACKMAY	Douglas McQueen,12,IS
20	2:37.90	POAGJUL	Steve Destorges,11,CAG
21	2:37.95	ETOBJUN	Jonathan Long,12,LAC
22	2:37.96	AACAPR	Robert McDow,12,RHAC
23	2:38.35	ONAGJUL	Mark Parisella,12,NYAC
24	2:38.64	EKSCMAY	Ronald Chung,12,HYACK
25	2:39.24	PO2APR	Dominic Pelletier,12,CNCB

400 METRES IND.MEDLEY
Rec. 5:03.60 Andrew Cho,HYACK,91

1	5:10.71	POAGJUL	Tobias Oriwol,12,PCSC
2	5:13.62	VICOAPR	Chris Kargl-Simard,12,KAJ
3	5:15.52	ABAGJUL	Trevor Coulman,12,GOLD
4	5:16.48	ONAGJUL	Douglas Grodecki,12,HWAC
5	5:16.61	ONAGJUL	Steven Medaglia,12,GO
6	5:18.48	ONAGJUL	Conrad Aach,12,ETOB
7	5:25.26	ONAGJUL	Alex Crampton,12,PERTH
8	5:27.15	ONAGJUL	Ryan Donally,12,WAC
9	5:27.88	PEPSAPR	Dominic Pelletier,12,CNCB
10	5:29.03	UTORJUN	Goutom Datta,12,NYAC
11	5:30.53	PPOMAY	Michael Ruggiero,12,CAMO
12	5:31.00	ONAGJUL	Jonathan Long,12,LAC
13	5:31.34	BRANTAPR	Ryan Pallett,12,BRANT
14	5:31.67	BCAGJUL	Robert Nathan,12,IS
15	5:32.52	BCAGJUL	Douglas McQueen,12,IS
16	5:33.14	ONAGJUL	Mark Parisella,12,NYAC
17	5:34.21	HYACKMAY	Ronald Chung,12,HYACK
18	5:34.35	NYACMAY	Robert McDow,12,RHAC
19	5:34.38	BCAGJUL	Marc Sze,12,PDSA
20	5:35.07	POAGJUL	Matthew Potter,12,PCSC
21	5:35.51	ONAGJUL	Andrew Baier,12,COBRA
22	5:35.83	ETOBJUN	Jonathan Tung,12,MAC
23	5:36.06	EKSCMAR	Maciek Zielnik,12,EKSC
24	5:36.56	ETOBJUN	James Reed,12,COBRA
25	5:37.24	BRANTAPR	Joey Kehoe,13,MSSAC

4X50 MEDLEY RELAY
Rec. 2:06.96 Mississauga AC,TOMAC,92

1	2:12.36	ONAGJUL	Hamilt-Wentworth AC,HWAC
2	2:13.82	BCAGJUL	Hyack Swim Club,HYACK
3	2:13.98	CDSCAPR	Cascade Swim Club,CASC
4	2:14.50	PPOMAY	Pointe Claire SC,PCSC
5	2:16.80	FARWAUG	Pacific Dolphin SA,PDSA
6	2:18.20	ONAGJUL	London AC,LAC
7	2:18.24	HYACKMAY	Edmonton Keyano,EKSC
8	2:18.35	ONAGJUL	Etobicoke SC,ETOB
9	2:18.39	BCAGJUL	Island Swimming,IS
10	2:19.53	ONAGJUL	Toronto Champs,CHAMP
11	2:20.16	ONT1APR	Newmarket SC,NEW
12	2:20.90	ONAGJUL	Scarborough SC,SCAR
13	2:21.00	ONT1APR	North York AC,NYAC
14	2:21.03	BRANTAPR	Perth Stingrays,PERTH
15	2:21.04	ONAGJUL	Scarborough Olympians,TORCH
16	2:21.37	ABAGJUL	Alberta SummerStars,ASSA
17	2:21.64	OTTMAR	Gloucester-Ottawa Kinglish,GO
18	2:22.39	ONAGJUL	Markham AC,MAC
19	2:23.30	POAAPR	Beaconsfield Bluefins,BBF
20	2:23.71	POAAPR	Montreal Aquatique,CAMO
21	2:23.80	OTTMAR	Nepean Kanata,NKB
22	2:23.89	ABAGJUL	Nose Creek SA,NCSA
23	2:24.30	BCAGJUL	Vancouver Gators,GATOR
24	2:24.96	ABAGJUL	Univ Calgary SC,UCSC
25	2:25.45	ONT2APR	Ernestown Barracudas,EBSC

4X50 FREE RELAY
Rec. 1:54.21 Hamilt-Wentworth AC,HWAC,91

1	1:57.16	ONAGJUL	Hamilt-Wentworth AC,HWAC
2	1:57.77	HYACKMAY	Edmonton Keyano,EKSC
3	1:58.30	HYACKMAY	Hyack Swim Club,HYACK
4	1:59.23	FARWAUG	Pacific Dolphin SA,PDSA
5	2:01.56	CDSCAPR	Cascade Swim Club,CASC
6	2:01.77	ONAGJUL	Markham AC,MAC
7	2:01.89	ONT1APR	North York AC,NYAC
8	2:01.97	ONT1APR	Newmarket SC,NEW
9	2:02.16	ONAGJUL	London AC,LAC
10	2:02.98	ONAGJUL	Scarborough Olympians,TORCH
11	2:03.10	PPOMAY	Pointe Claire SC,PCSC
12	2:03.62	BCAGJUL	Island Swimming,IS
13	2:03.66	ONAGJUL	Scarborough SC,SCAR
14	2:03.93	BCAGJUL	Vancouver Gators,GATOR
15	2:04.44	ONAGJUL	Toronto Champs,CHAMP
16	2:05.37	ETOBJUN	Etobicoke SC,ETOB
17	2:05.40	MBSKJUN	Manta Swim Club,MANTA
18	2:06.22	KCSJUN	Pacific Sea Wolves,PSW
19	2:06.33	ABAGJUL	Alberta SummerStars,ASSA
20	2:06.67	BRANTAPR	Brantford AC,BRANT
21	2:06.74	POAAPR	Beaconsfield Bluefins,BBF
22	2:06.95	KCSJUN	Fraser Valley Spartans,SPART
23	2:06.96	ONT2APR	Ernestown Barracudas,EBSC
24	2:07.10	NKBMAY	Nepean Kanata,NKB
25	2:07.49	CSOMAY	Natatorium,CSO,CSO

TOP AGE GROUP TIMES

1997 LONG COURSE TAG®

GIRLS 13-14

50 METRES FREESTYLE
Rec: [illegible] Maggie AAC 86

[illegible]	[illegible]	ONSRJUL	Chrissy MacAulay,14,ETOB
[illegible]	27.58	YOUTHMAY	Ashley Govan 13 PCSC
[illegible]	[illegible]	JRNATJUL	Jessie Bradshaw,13,COMOX
4	[illegible]	BCAGJUL	Andrea Donohoe,14,CHENA
5	[illegible]	NBTRSMAY	Sienna Quirk 14,SBSC
[illegible]	[illegible]	CANAUG	Michelle Poirier 14,ROCSC
[illegible]	[illegible]	ONSRJUL	Joanna McLean 14,ETOB
[illegible]	[illegible]	EDUPJUL	Adrienne Karney 14,AAC
[illegible]	[illegible]	BCAGJUL	Sheena Bartel 14,PN
[illegible]	[illegible]	HTACAPR	Victoria Lally 14 FAST
[illegible]	[illegible]	ONT2APR	Iris Elliott 14,KBM
[illegible]	[illegible]	YOUTHMAY	Kelly Stefanyshyn 14 MANTA
[illegible]	[illegible]	PPOMAY	Amelie Flynn,14 BBF
[illegible]	[illegible]	JRNATJUL	Kelly O'Toole 14,EKSC
[illegible]	[illegible]	BCAGJUL	Tamee Ebert 14 PDSA
[illegible]	[illegible]	ONSRJUL	Lauren Vogt 13,CPAC
[illegible]	[illegible]	ONAGJUL	Laura Pomeroy 13,OAK
[illegible]	[illegible]	ONAGJUL	Jessie Myhill 14,GMAC
[illegible]	[illegible]	MSSACMAY	Ashley Mogg,13,MSSAC
[illegible]	[illegible]	EDUPJUL	Rachel Clinton 14,STARS
[illegible]	[illegible]	LUSCJUN	Jennifer Fratesi 13,SSMAC
[illegible]	[illegible]	CASCMAY	Melissa Dyson,13,EKSC
[illegible]	[illegible]	BCAGJUL	Morgan Roth 14 SPART
[illegible]	[illegible]	ONT2APR	Elizabeth Wycliffe 14,EBSC
[illegible]	[illegible]	EKSCMAY	Adriana Koc-Spadaro,13,POSA

100 METRES FREESTYLE
Rec: 56.31 Julie Howard BRANT,91

[illegible]	59.65	YOUTHMAY	Andrea Donohoe,14,CHENA
[illegible]	59.67	ONAGJUL	Jennifer Fratesi 13,SSMAC
[illegible]	59.98	ONSRJUL	Lauren Vogt,13,CPAC
4	1:00.03	JRNATJUL	Leslie Cove,14 RDCSC
5	1:00.24	ONAGJUL	Chrissy MacAulay,14 ETOB
6	1:00.39	YOUTHMAY	Tamee Ebert 14 PDSA
7	1:00.41	YOUTHMAY	Jessie Bradshaw 13,COMOX
8	1:00.44	YOUTHMAY	Kelly Stefanyshyn,14,MANTA
9	1:00.46	YOUTHMAY	Victoria Lally 14 FAST
10	1:00.56	CAGMSAUG	Michelle Poirier 14,RDCSC
11	1:00.66	YOUTHMAY	Elizabeth Collins 14,ROO
12	1:00.71	ONAGJUL	Joanna McLean,14,ETOB
13	1:00.90	ABAGJUL	Kelly O'Toole 14,EKSC
14	1:01.02	YOUTHMAY	Ashley Govan,13,PCSC
15	1:01.13	YOUTHMAY	Kristy MacLennan,14,ETOB
16	1:01.20	YOUTHMAY	Amelie Flynn,14 BBF
17	1:01.22	MBSKJUN	Amy Gill 14 ROD
18	1:01.24	PPOMAY	Stephanie English,14,BTSC
19	1:01.41	EKSCMAY	Tracy Archer 14,ROD
20	1:01.51	ABAGJUL	Andrea Hayden 14,GPP
21	1:01.53	ONT1APR	Jessie Myhill 13,GMAC
22	1:01.61	ONAGJUL	Adele Page 14,CATS
23	1:01.61	ONAGJUL	Rachel Clinton 14 STARS
24	1:01.62	ONT2APR	Iris Elliott 14 KBM
25	1:01.65	PQAGJUL	Veronique Cullen 13,RCA

200 METRES FREESTYLE
Rec: 2:06.35 Julie Barbeau ELITE,89

1	2:07.84	YOUTHMAY	Tamee Ebert 14 PDSA
2	2:09.17	YOUTHMAY	Danielle Bell 13,IS
3	2:09.19	ONAGJUL	Kristy MacLennan 14,ETOB
4	2:09.93	ONSRJUL	Lauren Vogt 13,CPAC
5	2:09.97	YOUTHMAY	Andrea Donohoe 14,CHENA
6	2:10.05	YOUTHMAY	Stephanie Hart 13,SO
7	2:10.66	JRNATJUL	Elizabeth Collins 14,ROO
8	2:11.28	ONT1APR	Jennifer Johnston 14,BROCK
9	2:11.37	MSSACMAY	Eun Keong Sung 13,ETOB
10	2:11.54	YOUTHMAY	Kelly Stefanyshyn 14,MANTA
11	2:11.88	ONAGJUL	Aimee Bourassa 14,NKB
12	2:11.96	ONAGJUL	Lindsay Burton 13,NKB
13	2:12.01	ONAGJUL	Alex Purdy 13,LAC
14	2:12.40	MBSKJUN	Amy Gill 14,ROD
15	2:12.66	ABAGJUL	Leslie Cove 14,RDCSC
16	2:12.70	ETOBJUN	Melissa Hodgson 13,MSSAC
17	2:12.70	MBSKJUN	Tracy Archer 14,ROD
18	2:12.74	ETOBJUN	Jessica Devenport 13,HWAC
19	2:12.73	PQAAPR	Amanda Mallette 14,DDO
20	2:12.82	HYACKMAY	Michelle Poirier 14,RDCSC
21	2:12.95	PQAGJUL	Veronique Cullen 13,RCA
22	2:13.10	PQAGJUL	Audrey Lacroix 13,CSQ
23	2:13.14	ONAGJUL	Amelie Flynn 14,BBF
24	2:13.19	ONAGJUL	Rachel Clinton 14,STARS
25	2:13.20	YOUTHMAY	Jessie Bradshaw 13,COMOX

400 METRES FREESTYLE
Rec: 4:14.60 Shannon Smith,HYACK,76

1	4:23.14	CANAUG	Tamee Ebert,14,PDSA
2	4:30.38	CANAUG	Danielle Bell,14,IS
3	4:33.49	ZAJACMAY	Erin Oermody,14,HWAC
4	4:33.64	ONAGJUL	Kristy MacLennan,14,ETOB
5	4:35.51	ONAGJUL	Alex Purdy 13,LAC
6	4:35.99	ECUPJUL	Lauren Vogt,13,CPAC
7	4:36.05	ONT1APR	Jenniter Johnston,14,BROCK
8	4:36.27	POAAPR	Amanda Mallette,14,DDO
9	4:36.38	JRNATJUL	Jessie Bradshaw,13,COMOX
10	4:36.60	NYACMAY	Dale Colman,14,MSSAC
11	4:36.70	POAAPR	Audrey Lacroix,13,CSQ
12	4:36.71	YOUTHMAY	Stephanie Hatt,13,GO
13	4:36.77	MSSACMAY	Eun Keong Sung,13,ETOB
14	4:37.03	YOUTHMAY	Kelly Stefanyshyn,14,MANTA
15	4:37.63	ECUPJUL	Stephanie Barbe,14,CAG
16	4:37.79	ECUPJUL	Laine Shaw,14,GO
17	4:38.36	FARWAUG	Cynthia Pearce,14,MSSAC
18	4:38.68	ETOBJUN	Melissa Hodgson,13,MSSAC
19	4:38.84	ONAGJUL	Chantal Ares,14,GO
20	4:38.85	NFAAAMAY	Leah Murrin,13,SJL
21	4:38.95	ETOBJUN	Jessica Devenport,13,HWAC
22	4:39.08	JRNATJUL	Andrea Donohoe,14,CHENA
23	4:39.36	ONAGJUL	Julie Babin,14,ETOB
24	4:40.64	ONT1APR	Loren Sweny,14,NKB
25	4:41.74	ONT2APR	Andrea Hetherington,14,RHAC

800 METRES FREESTYLE
Rec: 8:44.45 Michelle Sallee,COSC,88

1	8:52.21	CANAUG	Tamee Ebert,14,POSA
2	9:16.89	BCAGJUL	Danielle Bell,14,IS
3	9:22.68	ZAJACMAY	Erin Oermody,14,HWAC
4	9:24.79	ONAGJUL	Chantal Ares,14,GO
5	9:25.35	NYACMAY	Dale Colman,14,MSSAC
6	9:25.88	ONAGJUL	Eun Keong Sung,14,ETOB
7	9:27.40	FARWAUG	Cynthia Pearce,14,MSSAC
8	9:27.97	ONAGJUL	Lindsay Burton,13,NKB
9	9:28.18	ETOBJUN	Jessica Devenport,13,HWAC
10	9:28.53	ONAGJUL	Stephanie Hatt,13,GO
11	9:31.60	MSSACMAY	Kristy MacLennan,14,ETOB
12	9:33.89	MEGOMAY	Stephanie Barbe,14,CAG
13	9:34.02	ECUPJUL	Laine Shaw,14,GO
14	9:34.75	MBSKJUN	Kelly Stefanyshyn,14,MANTA
15	9:35.06	ONAGJUL	Julie Babin,14,ETOB
16	9:36.28	EKSCMAY	Tracy Archer,14,ROO
17	9:37.53	CAGMSAUG	Leah Murrin,13,SJL
18	9:38.45	POAAPR	Audrey Lacroix,13,CSO
19	9:38.99	EKSCMAY	Elizabeth Collins,14,ROD
20	9:39.52	ETOBJUN	Andrea Hetherington,14,RHAC
21	9:40.60	PPOMAY	Amanda Mallette,14,ODO
22	9:41.11	ONAGJUL	Marie-E. Ferland,13,GO
23	9:41.41	JRNATJUL	Morgan Roth,14,SPART
24	9:42.75	MEGOMAY	Sophie McKay,13,MEGO
25	9:42.75	YOUTHMAY	Annie Lizotte,13,CNCB

100 METRES BACKSTROKE
Rec: 1:03.28 Nancy Garapick,HTAC,76

1	1:05.06	YOUTHMAY	Kelly Stefanyshyn,14,MANTA
2	1:05.95	ONAGJUL	Jennifer Fratesi,13,SSMAC
3	1:06.32	YOUTHMAY	Tracy Archer,14,ROD
4	1:07.43	YOUTHMAY	Joanna McLean,13,ETOB
5	1:07.50	CANAUG	Kristy MacLennan,14,ETOB
6	1:07.99	ONAGJUL	Elizabeth Wycliffe,14,EBSC
7	1:08.30	JRNATJUL	Elizabeth Collins,14,ROD
8	1:08.40	ONT2APR	Elizabeth Wycliffe,14,EBSC
9	1:08.95	YOUTHMAY	Sasha Taylor,14,PERTH
10	1:08.95	ETOBJUN	Kristen Bradley,13,NEW
11	1:09.02	NBTRSMAY	Victoria Lally,14,FAST
12	1:09.24	YOUTHMAY	Amy Stewart,14,OSAC
13	1:09.27	BCAGJUL	Andrea Donohoe,14,CHENA
14	1:09.34	ONAGJUL	Jennifer Esford,13,GMAC
15	1:09.39	NKBJUN	Lauren Vogt,13,CPAC
16	1:09.41	ETOBAPR	Alexis Rieck,14,ROW
17	1:09.46	ETOBJUN	Jennifer Cooper,14,LAC
18	1:09.66	ABAGJUL	Kristina O'Brien,14,EKSC
19	1:09.68	MEGOMAY	Sophie McKay,13,MEGO
20	1:09.73	ONAGJUL	Andrea Szewchuk,14,ETOB
21	1:10.03	ZAJACMAY	Erin Dermody,14,HWAC
22	1:10.05	MEGOMAY	Karet Archambault,14,CNTR
23	1:10.10	PPOMAY	Orsi Veraszto,14,TRENT
24	1:10.35	ONAGJUL	Christina Conti,13,HWAC
25	1:10.53	YOUTHMAY	Allison McKay,14,EKSC

200 METRES BACKSTROKE
Rec: 2:15.60 Nancy Garapick,HTAC,76

1	2:17.02	EVANSJUL	Kelly Stefanyshyn,14,MANTA
2	2:20.33	ONAGJUL	Jennifer Fratesi,13,SSMAC
3	2:22.75	ONSRJUL	Kristy MacLennan,14,ETOB
4	2:23.80	ONSRJUL	Andrea Szewchuk,14,ETOB
5	2:23.93	YOUTHMAY	Kristen Bradley,13,NEW
6	2:25.88	ONSRJUL	Lauren Vogt,13,CPAC
7	2:25.88	CAGMSAUG	Tracy Archer,14,ROO
8	2:26.48	ONAGJUL	Julie Babin,14,ETOB
9	2:26.64	BCAGJUL	Andrea Donohoe,14,CHENA
10	2:27.32	ONAGJUL	Tara Berringer,14,TBT
11	2:27.83	YOUTHMAY	Elizabeth Wycliffe,14,EBSC
12	2:27.85	JRNATJUL	Elizabeth Collins,14,ROD
13	2:28.23	YOUTHMAY	Jessica Kirkwood,13,NEW
14	2:28.76	ONAGJUL	Jennifer Esford,13,GMAC
15	2:28.86	EKSCMAY	Colleen Nuc,14,OSC
16	2:28.87	YOUTHMAY	Angela Ritter,14,UCSC
17	2:29.15	YOUTHMAY	Chantal Hewitson,14,PCSC
18	2:29.58	ABAGJUL	Kristina O'Brien,14,EKSC
19	2:29.95	YOUTHMAY	Brigitta Olson,14,UCSC
20	2:30.55	NBTRSMAY	Victoria Lally,14,FAST
21	2:30.71	POAGJUL	Sophie McKay,14,MEGO
22	2:31.39	YOUTHMAY	Joanna McLean,13,ETOB
23	2:31.40	POAGJUL	Florence Bedard-R.,14,CAMO
24	2:31.45	ONT2APR	Orsi Veraszto,14,TRENT
25	2:31.55	YOUTHMAY	Karel Archambault,14,CNTR

100 METRES BREASTSTROKE
Rec: 1:09.84 Allison Higson,ESC,86

1	1:13.31	CAGMSAUG	Melissa Oyson,13,EKSC
2	1:14.70	ONAGJUL	Chrissy MacAulay,14,ETOB
3	1:14.88	ZAJACMAY	Wendy Yip,14,POSA
4	1:15.62	CAGMSAUG	Michelle Poirier,14,ROCSC
5	1:16.52	POAGJUL	Isabelle Morasse,13,CSQ
6	1:17.19	ONAGJUL	Sarah Black,13,HWAC
7	1:17.23	JRNATJUL	Annie Lizotte,14,CNCB
8	1:17.72	JRNATJUL	Adrienne Gabarro,14,ETOB
9	1:17.99	ONAGJUL	Christy Anderson,14,STARS
10	1:18.22	ECUPJUL	Kalie Nelson,14,OSC
11	1:18.32	YOUTHMAY	Marie-C. Guilbert,14,GAMIN
12	1:18.52	ONAGJUL	Laura Pomeroy,13,OAK
13	1:18.85	YOUTHMAY	Julie Unrau,14,HYACK
14	1:18.92	YOUTHMAY	Taliana Banjeglav,14,ETOB
15	1:19.05	ONAGJUL	Ariane Kich,13,GMAC
16	1:19.06	ONAGJUL	Shayna Burns,14,CHAMP
17	1:19.18	ONAGJUL	Christina Lecompte,14,USC
18	1:19.23	ONAGJUL	Danielle Gordon,13,HWAC
19	1:19.23	ONAGJUL	Janice Koon,14,ETOB
20	1:19.42	POAGJUL	Marieve Oe Blois,13,CNTR
21	1:19.54	ABAGJUL	Emma Spooner,14,NCSA
22	1:19.75	ONAGJUL	Sara Richmire,14,OSAC
23	1:19.90	FARWAUG	Joanna Lee,13,MSSAC
24	1:20.16	ONAGJUL	Lindsay Meisner,13,MAC
25	1:20.32	ABAGJUL	Annamay Pierse,13,EKSC

200 METRES BREASTSTROKE
Rec: 2:31.20 Allison Higson,ESC,86

1	2:41.31	CAGMSAUG	Melissa Oyson,13,EKSC
2	2:43.01	ONAGJUL	Eun Keong Sung,14,ETOB
3	2:43.10	ONAGJUL	Chrissy MacAulay,14,ETOB
4	2:43.27	BCAGJUL	Wendy Yip,14,POSA
5	2:43.37	JRNATJUL	Adrienne Gabarro,14,ETOB
6	2:45.12	CANAUG	Michelle Poirier,14,ROCSC
7	2:45.17	YOUTHMAY	Annie Lizotte,13,CNCB
8	2:45.26	ETOBJUN	Sarah Black,13,HWAC
9	2:45.90	ECUPJUL	Christy Anderson,14,STARS
10	2:46.71	ECUPJUL	Katie Nelson,14,OSC
11	2:47.19	POAGJUL	Isabelle Morasse,13,CSQ
12	2:48.03	ONAGJUL	Shayna Burns,14,CHAMP
13	2:49.15	ECUPJUL	Danielle Gordon,13,HWAC
14	2:49.28	ONAGJUL	Julie Babin,14,ETOB
15	2:49.86	POAGJUL	Marie-C. Guilbert,14,GAMIN
16	2:50.04	POAGJUL	Florence Bedard-R.,14,CAMO
17	2:50.22	BCAGJUL	Natalie Murray,14,SPART
18	2:50.34	BCAGJUL	Julie Unrau,14,HYACK
19	2:50.47	FARWAUG	Joanna Lee,13,MSSAC
20	2:50.62	POAGJUL	Catherine Belanger,14,RCA
21	2:51.11	BCAGJUL	Kristen Nelson,14,IS
22	2:51.95	ABAGJUL	Lesley Williams,14,STSC
23	2:52.73	ETOBJUN	Jessica Devenport,13,HWAC
24	2:53.03	ONAGJUL	Ingrid Niedra,13,ACE
25	2:53.36	ABAGJUL	Leah Schaab,13,UCSC

100 METRES BUTTERFLY
Rec: 1:02.87 Julie Howard,BRANT,91

1	1:04.42	YOUTHMAY	Audrey Lacroix,13,CSQ
2	1:05.17	ONAGJUL	Jennifer Fratesi,13,SSMAC
3	1:05.59	YOUTHMAY	Tracy Archer,14,ROD
4	1:06.11	ONAGJUL	Eun Keong Sung,14,ETOB
5	1:06.27	POAGJUL	Stephanie Barbe,14,CAG
6	1:06.46	YOUTHMAY	Karine Tcholkayan,14,DDO
7	1:06.54	ONAGJUL	Cynthia Pearce,14,MSSAC
8	1:06.75	MBSKJUN	Kelly Stefanyshyn,14,MANTA
9	1:06.95	BCAGJUL	Jessie Bradshaw,13,COMOX
10	1:06.98	BCAGJUL	Julie Unrau,14,HYACK
11	1:07.01	PEPSAPR	Melissa Latlamme,14,RCA
12	1:07.08	YOUTHMAY	Elizabeth Collins,14,ROD
13	1:07.35	YOUTHMAY	Emily Aubie,14,BLAST
14	1:07.39	ONAGJUL	Lindsay Burton,13,NKB
15	1:07.54	ONAGJUL	Laine Shaw,14,GO
16	1:07.76	POAGJUL	Amelie Flynn,14,BBF
17	1:07.85	ETOBJUN	Kristy MacLennan,14,ETOB
18	1:07.86	ABAGJUL	Jennifer Grat,13,ROD
19	1:08.14	OTTMAR	Lauren Vogt,13,CPAC
20	1:08.27	YOUTHMAY	Jennifer Hare,13,STSC
21	1:08.28	JRNATJUL	Meghan Brown,13,PDSA
22	1:08.46	MBSKJUN	Amy Gill,14,ROD
23	1:08.47	ABAGJUL	Kristina O'Brien,14,EKSC
24	1:08.61	EKSCMAY	Michelle Poirier,14,RDCSC
25	1:08.64	ONAGJUL	Nancy Gajos,13,ETOB

200 METRES BUTTERFLY
Rec: 2:15.76 Sandra Marchand,ENL,88

1	2:22.26	YOUTHMAY	Tracy Archer,14,ROD
2	2:23.17	CANAUG	Eun Keong Sung,14,ETOB
3	2:25.08	POAAPR	Audrey Lacroix,13,CSO
4	2:26.04	BCAGJUL	Julie Unrau,14,HYACK
5	2:26.38	ONAGJUL	Kristy MacLennan,14,ETOB
6	2:28.05	POAGJUL	Stephanie Barbe,14,CAG
7	2:28.17	YOUTHMAY	Emily Aubie,14,BLAST
8	2:28.49	ECUPJUL	Leah Murrin,13,SJL
9	2:28.51	ONAGJUL	Erin Scheel,14,OSAC
10	2:28.83	YOUTHMAY	Laine Shaw,14,GO
11	2:28.89	JRNATJUL	Jessie Bradshaw,13,COMOX
12	2:28.89	JRNATJUL	Amanda Mallette,14,DDO
13	2:29.12	YOUTHMAY	Leah Oykeman,14,COMOX
14	2:29.93	CUDAJUL	Heather Rochette,14,BBF
15	2:30.12	PEPSAPR	Melissa Latlamme,14,RCA
16	2:30.23	EKSCMAY	Brigitta Olson,14,UCSC
17	2:30.37	YOUTHMAY	Lindsay Burton,13,NKB
18	2:30.60	ONAGJUL	Ashleigh Thomas,13,USC
19	2:30.81	YOUTHMAY	Meghan Brown,13,PDSA
20	2:30.83	YOUTHMAY	Karine Tcholkayan,14,DDO
21	2:30.86	ONAGJUL	Carolyn McNeill,13,MAC
22	2:31.32	ONAGJUL	Tiffany Turner,14,LAC
23	2:31.44	CDSCAPR	Tamee Ebert,13,PDSA
24	2:31.80	ETOBJUN	Alexis Stark,14,HWAC
25	2:31.94	ECUPJUL	Marie-C. Trepanier,14,LAVAL

200 METRES IND. MEDLEY
Rec: 2:18.08 Allison Higson,ESC,88

1	2:23.96	YOUTHMAY	Kristy MacLennan,14,ETOB
2	2:24.41	ONAGJUL	Eun Keong Sung,14,ETOB
3	2:24.91	ONAGJUL	Jennifer Fratesi,13,SSMAC
4	2:25.66	ONAGJUL	Kristen Bradley,13,NEW
5	2:27.52	OTTMAR	Lauren Vogt,13,CPAC
6	2:27.67	BCAGJUL	Julie Unrau,14,HYACK
7	2:28.20	EKSCMAY	Tracy Archer,14,ROO
8	2:28.73	BCAGJUL	Wendy Yip,14,POSA
9	2:29.31	ONAGJUL	Chrissy MacAulay,14,ETOB
10	2:29.64	YOUTHMAY	Michelle Poirier,14,RDCSC
11	2:29.90	EKSCMAY	Elizabeth Collins,14,ROO
12	2:30.04	ONAGJUL	Andrea Szewchuk,14,ETOB
13	2:30.07	MMMAY	Kelly Stefanyshyn,14,MANTA
14	2:30.18	YOUTHMAY	Emily Aubie,14,BLAST
15	2:30.56	YOUTHMAY	Tamee Eberl,14,PDSA
16	2:30.92	POAGJUL	Karel Archambault,14,CNTR
17	2:31.07	BCAGJUL	Jessie Bradshaw,13,COMOX
18	2:31.68	ONAGJUL	Elizabeth Wycliffe,14,EBSC
19	2:31.68	ONAGJUL	Julie Babin,14,ETOB
20	2:32.07	ONAGJUL	Jessica Devenport,13,HWAC
21	2:32.09	ONAGJUL	Laura Pomeroy,13,OAK
22	2:32.20	PEPSAPR	Melissa Latlamme,14,RCA
23	2:32.31	NKBMAY	Lindsay Burton,13,NKB
24	2:32.61	PPOMAY	Marieve Oe Blois,13,CNTR
25	2:32.67	ONAGJUL	Chantal Ares,14,GO

400 METRES IND. MEDLEY
Rec: 4:52.35 Joanne Malar,HWAC,90

1	5:00.38	ONAGJUL	Kristy MacLennan,14,ETOB
2	5:00.73	ONAGJUL	Eun Keong Sung,14,ETOB
3	5:10.22	YOUTHMAY	Tracy Archer,14,ROD
4	5:10.88	ONAGJUL	Julie Babin,14,ETOB
5	5:10.93	JRNATJUL	Julie Unrau,14,HYACK
6	5:12.53	ECUPJUL	Lauren Vogt,13,CPAC
7	5:13.49	BCAGJUL	Tamee Ebert,14,POSA
8	5:13.54	ONAGJUL	Kristen Bradley,13,NEW
9	5:13.67	YOUTHMAY	Andrea Szewchuk,14,ETOB
10	5:13.74	JRNATJUL	Heather Rochette,14,BBF
11	5:14.34	YOUTHMAY	Emily Aubie,14,BLAST
12	5:15.96	NFAAAMAY	Leah Murrin,13,SJL
13	5:17.53	ONAGJUL	Lindsay Burton,13,NKB
14	5:19.51	ONAGJUL	Jessica Devenport,13,HWAC
15	5:19.55	BCAGJUL	Wendy Yip,14,POSA
16	5:19.82	PPOMAY	Marie-C. Trepanier,14,LAVAL
17	5:20.04	POAGJUL	Stephanie Barbe,14,CAG
18	5:20.23	JRNATJUL	Annie Lizotte,13,CNCB
19	5:20.82	LUSCJUN	Jenniter Fratesi,13,SSMAC
20	5:21.55	YOUTHMAY	Melissa Dyson,13,EKSC
21	5:22.07	PEPSAPR	Melissa Latlamme,14,RCA
22	5:22.74	EKSCMAY	Elizabeth Collins,14,ROO
23	5:22.77	ABAGJUL	Leah Schaab,13,UCSC
24	5:23.15	HYACKMAY	Leah Dykeman,14,COMOX
25	5:23.20	CSOMAY	Audrey Lacroix,13,CSQ

4X50 MEDLEY RELAY
Rec: 2:03.50 Manta Swim Club,MANTA,96

1	2:02.81	ONAGJUL	Etobicoke SC,ETOB
2	2:04.79	YOUTHMAY	Edmonton Keyano,EKSC
3	2:05.90	YOUTHMAY	Pacific Dolphin SA,PDSA
4	2:06.56	YOUTHMAY	Regina Opt.Dolphins,ROD
5	2:08.20	POAAPR	Natation CSO,CSQ
6	2:09.16	ONAGJUL	Guelph Marlin AC,GMAC
7	2:09.32	ONAGJUL	Hamilt-Wentworth AC,HWAC
8	2:09.90	BCAGJUL	Hyack Swim Club,HYACK
9	2:10.42	YOUTHMAY	Newmarket SC,NEW
10	2:10.68	ONAGJUL	Mississauga AC,MSSAC
11	2:10.80	ONAGJUL	Gloucester-Ottawa Kingfish,GO
12	2:10.94	POAAPR	Dollard Swim Team,DDO
13	2:11.01	YOUTHMAY	Univ.Calgary SC,UCSC
14	2:11.13	MEGOMAY	CA Gatineau,CAG
15	2:12.07	PQAAPR	Chaudiere-Appalache,RCA
16	2:12.08	YOUTHMAY	Pointe Claire SC,PCSC
17	2:12.14	ONAGJUL	North York AC,NYAC
18	2:12.17	ONAGJUL	London AC,LAC
19	2:12.20	ABAGJUL	Red Deer Catalina SC,RDCSC
20	2:12.45	MEGOMAY	Torpilles Repentigny,CNTR
21	2:12.48	ONAGJUL	Nepean Kanata,NKB
22	2:12.48	ABAGJUL	Cascade Swim Club,CASC
23	2:12.70	ONAGJUL	Owen Sound AC,OSAC
24	2:12.94	ONAGJUL	Uxbridge SC,USC
25	2:12.94	ONAGJUL	Barrie Trojans,BTSC

4X50 FREE RELAY
Rec: 1:50.15 Etobicoke Swimming,ETOB,97

1	1:50.15	YOUTHMAY	Etobicoke SC,ETOB
2	1:53.25	YOUTHMAY	Regina Opt.Dolphins,ROD
3	1:53.49	BCAGJUL	Pacific Dolphin SA,PDSA
4	1:55.22	YOUTHMAY	Newmarket SC,NEW
5	1:55.24	ONAGJUL	Mississauga AC,MSSAC
6	1:55.59	ABAGJUL	Edmonton Keyano,EKSC
7	1:55.64	PQAAPR	Pointe Claire SC,PCSC
8	1:55.69	ONAGJUL	Hamilt-Wentworth AC,HWAC
9	1:55.81	YOUTHMAY	Univ.Calgary SC,UCSC
10	1:56.03	POAAPR	Dollard Swim Team,DDO
11	1:56.27	AACAPR	Oakville AC,OAK
12	1:56.47	ONAGJUL	Guelph Marlin AC,GMAC
13	1:56.54	ONAGJUL	Gloucester-Ottawa Kingfish,GO
14	1:56.56	POAAPR	Beaconsfield Bluefins,BBF
15	1:56.83	ONAGJUL	Owen Sound AC,OSAC
16	1:57.29	BCAGJUL	Fraser Valley Spartans,SPART
17	1:57.34	BCAGJUL	Chena Swim Club,CHENA
18	1:57.67	ABAGJUL	Red Deer Catalina SC,RDCSC
19	1:57.84	ONAGJUL	London AC,LAC
20	1:57.86	ONAGJUL	Nepean Kanata,NKB
21	1:57.90	ABAGJUL	Cascade Swim Club,CASC
22	1:57.97	ONAGJUL	Barrie Trojans,BTSC
23	1:58.08	ONT1APR	Uxbridge SC,USC
24	1:58.61	BCAGJUL	Hyack Swim Club,HYACK
25	1:58.65	POAAPR	Natation CSO,CSQ

TOP AGE GROUP TIMES

1997 LONG COURSE TAG®

BOYS 13-14

50 METRES FREESTYLE
Rec: 24.39 Yannick Lupien,CAGRA,94

1	24.98	BCAGJUL	Brian Johns,14,RACER
2	25.04	ONT3APR	Adam Sioui,14,TD
3	25.55	ONAGJUL	Bob Phipps,14,COBRA
4	25.83	ONAGJUL	David Whang,13,ETOB
5	25.91	ECUPJUL	Pascal Lauzon,14,HIPPO
6	25.93	FARWAUG	Chuck Sayao,14,PDSA
7	25.98	8CAGJUL	Jason Joo,13,PDSA
8	26.12	ABAGJUL	Lee Raffa,14,UCSC
9	26.21	PO2APR	Daniel Emond,14,EXCEL
10	26.24	ONAGJUL	Remy DiGiovanni,14,MSSAC
11	26.30	ONAGJUL	Greg Bacon,14,COBRA
12	26.30	ABAGJUL	Ramsey Ezzat,14,YLSC
13	26.32	ONAGJUL	Danny Collins,14,STARS
14	26.35	EKSCMAY	Borrey Kim,14,OSC
15	26.35	POAGJUL	Francois Castonguay,14,CNSJ
16	26.36	MMMAY	Brian Verigin,13,MM
17	26.36	ONAGJUL	Matthew Liberatore,14,ETOB
18	26.50	POAGJUL	Benjamin Gadoury,14,CSO
19	26.54	ECUPJUL	Richard Hui,14,RHAC
20	26.60	EKSCMAY	James Hibberd,14,UCSC
21	26.60	ONAGJUL	Derek Breckenridge,14,NKB
22	26.64	ONT1APR	Nick Langan,14,SCAR
23	26.64	ONAGJUL	Vlad Guerrero,14,SCAR
24	26.68	ONAGJUL	Brendan Beamish,13,TRENT
25	26.70	HYACKMAY	Jeremy Verhoeven,14,SSC

100 METRES FREESTYLE
Rec: 52.91 Yannick Lupien,CAGRA,94

1	53.68	YOUTHMAY	Brian Johns,14,RACER
2	55.27	ONAGJUL	Bob Phipps,14,COBRA
3	56.26	ONAGJUL	David Whang,13,ETOB
4	56.37	FARWAUG	Chuck Sayao,14,PDSA
5	56.53	ONT3APR	Adam Sioui,14,TD
6	56.53	ABAGJUL	Lee Raffa,14,UCSC
7	56.59	POAGJUL	Benjamin Gadoury,14,CSO
8	56.74	ONAGJUL	Matthew Liberatore,14,ETOB
9	56.93	ONAGJUL	Remy DiGiovanni,14,MSSAC
10	57.02	POAGJUL	Kevin Monaghan,14,CSO
11	57.29	MBSKJUN	Brian Verigin,13,MM
12	57.30	POAGJUL	Pascal Lauzon,14,HIPPO
13	57.45	POAGJUL	Daniel Emond,14,EXCEL
14	57.52	ABAGJUL	Matt Bowkowy,14,LEDUC
15	57.60	ONAGJUL	Jason Charbonneau,14,WAC
16	57.81	ETOBJUN	Bradley Vanderkam,14,LAC
17	57.93	ONAGJUL	Jonathan Gray,14,HWAC
18	57.98	CASCMAY	Ryan Remington,14,CASC
19	57.98	EASTJUL	Adam Ferguson,14,MWC
20	58.08	KCSJUN	Chad Thomsen,14,LL
21	58.17	ONAGJUL	Justin Harmsworth,14,LAC
22	58.19	EASTJUL	Andy White,14,WTSC
23	58.34	BCAGJUL	Dorian Scroggs,14,IS
24	58.35	ONT1APR	Derek Breckenridge,14,NKB
25	58.35	BCAGJUL	Ryan Malone,14,NRST

200 METRES FREESTYLE
Rec: 1:55.97 Brian Johns,RACER,97

1	1:55.97	YOUTHMAY	Brian Johns,14,RACER
2	2:00.58	FARWAUG	Chuck Sayao,14,PDSA
3	2:01.51	ONAGJUL	Bob Phipps,14,COBRA
4	2:03.99	ONAGJUL	Brett Tofflemire,14,WAC
5	2:04.32	JRNATJUL	Matt Bowkowy,14,LEDUC
6	2:04.42	FARWAUG	Andrew Hurd,14,MSSAC
7	2:04.47	ONAGJUL	John McErlain,14,RHAC
8	2:05.02	BCAGJUL	Brent O'Connor,13,PDSA
9	2:05.09	MBSKJUN	Brian Verigin,13,MM
10	2:05.25	ONAGJUL	Justin Harmsworth,14,LAC
11	2:05.26	CSOMAR	Alex Boulanger,14,CSO
12	2:05.70	MSSACMAY	Cahill Dalhouse,14,TSC
13	2:05.77	ECUPJUL	Adam Moore,14,FAST
14	2:05.86	POAGJUL	Daniel Emond,14,EXCEL
15	2:05.93	POAGJUL	Benjamin Gadoury,14,CSO
16	2:06.31	BCAGJUL	Dorian Scroggs,14,IS
17	2:06.44	AACAPR	Adam Sioui,14,TD
18	2:06.57	ABAGJUL	Derek Hauser,14,OSC
19	2:06.74	POAAPR	Frederic Cayen,14,RCA
20	2:06.75	ONAGJUL	Davis Hutchings,14,MUSAC
21	2:06.81	ONAGJUL	Jonathan Gray,14,HWAC
22	2:06.86	TBTMAY	Stuart Starkey,14,MANTA
23	2:07.30	ONAGJUL	Ian MacLeod,13,USC
24	2:07.31	PO2APR	Pascal Lauzon,14,HIPPO
25	2:07.62	VICOAPR	Jesse Jacks,14,IS

400 METRES FREESTYLE
Rec. 4:05.63 Jamie Stevens,MANTA,89

1	4:05.69	YOUTHMAY	Brian Johns,14,RACER
2	4:09.52	FARWAUG	Chuck Sayao,14,PDSA
3	4:16.37	ONAGJUL	Andrew Hurd,14,MSSAC
4	4:18.35	PHNIXMAY	Jesse Jacks,14,IS
5	4:20.67	YOUTHMAY	Brent O'Connor,13,PDSA
6	4:20.74	ONAGJUL	Bob Phipps,14,COBRA
7	4:22.97	ONAGJUL	Remy DiGiovanni,14,MSSAC
8	4:23.12	ECUPJUL	Adam Moore,14,FAST
9	4:23.24	ONAGJUL	John McErlain,14,RHAC
10	4:23.26	MSSACMAY	Cahill Dalhouse,14,TSC
11	4:24.40	EKSCMAY	Stuart Starkey,14,MANTA
12	4:25.95	HYACKMAY	Dorian Scroggs,13,IS
13	4:27.81	POAAPR	Frederic Cayen,14,RCA
14	4:28.51	ABAGJUL	Derek Hauser,14,OSC
15	4:28.73	ONAGJUL	Davis Hutchings,14,MUSAC
16	4:28.76	ONT1APR	Brett Tofflemire,14,WAC
17	4:29.34	ONAGJUL	David Whang,13,ETOB
18	4:29.40	ONT1APR	Bryan McMillan,14,GMAC
19	4:29.47	ONAGJUL	Kevin Calaguiro,14,HWAC
20	4:29.53	MBSKJUN	Karim Abdulla,14,ROD
21	4:29.95	MSSACMAY	Mark Sy,14,CREST
22	4:30.52	MBSKJUN	Ramsey Ezzat,14,YLSC
23	4:30.66	ONAGJUL	Chris Simard-Donato,14,GO
24	4:30.87	ONAGJUL	Jonathan Gray,14,HWAC
25	4:31.10	POAAPR	Marc Prud'Homme,14,BBF

1500 METRES FREESTYLE
Rec 16:00.93 Alex Baumann,LUSC,79

1	16:35.12	FARWAUG	Chuck Sayao,14,PDSA
2	16:36.95	BCAGJUL	Brent O'Connor,13,PDSA
3	16:55.60	PHNIXMAY	Jesse Jacks,14,IS
4	17:05.66	FARWAUG	Andrew Hurd,14,MSSAC
5	17:10.47	ONAGJUL	John McErlain,14,RHAC
6	17:11.51	JRNATJUL	Karim Abdulla,14,ROD
7	17:21.96	TBTMAY	Stuart Starkey,14,MANTA
8	17:24.43	POAGJUL	Kevin Monaghan,14,CSO
9	17:28.85	BCAGJUL	Dorian Scroggs,14,IS
10	17:30.81	POAAPR	Frederic Cayen,14,RCA
11	17:34.37	HYACKMAY	Brian Johns,14,RACER
12	17:34.82	ONAGJUL	Davis Hutchings,14,MUSAC
13	17:35.93	FARWAUG	Remy DiGiovanni,14,MSSAC
14	17:39.69	ETOBJUN	Chris VandeVrande,15,BOSS
15	17:40.91	VICOAPR	Terry Nathan,14,IS
16	17:43.14	ONAGJUL	Jordan Chittley,14,NYAC
17	17:43.58	ECUPJUL	Kevin Calaguiro,14,HWAC
18	17:44.61	LACMAY	Brett Tofflemire,14,WAC
19	17:45.05	NBTRSMAY	Adam Moore,14,FAST
20	17:45.21	BCAGJUL	Travis Musgrave,13,COMOX
21	17:47.94	ETOBJUN	Bryan McMillan,14,GMAC
22	17:48.38	ONAGJUL	Andrew Coupland,13,GO
23	17:51.04	ABAGJUL	Derek Hauser,14,OSC
24	17:52.84	NYACMAY	Ian Vickers,13,NYAC
25	17:53.15	ONAGJUL	Chris Brewer,13,RHAC

100 METRES BACKSTROKE
Rec: 1:00.30 Brian Johns,RACER,97

1	1:00.30	JRNATJUL	Brian Johns,14,RACER
2	1:02.57	JRNATJUL	David Whang,13,ETOB
3	1:02.89	FARWAUG	Chuck Sayao,14,PDSA
4	1:02.99	ECUPJUL	Danny Collins,14,STARS
5	1:04.01	ONAGJUL	William Moore,14,HWAC
6	1:04.30	ONT1APR	Anthony Costa,14,NEW
7	1:04.55	ONAGJUL	Bob Phipps,14,COBRA
8	1:04.61	ETOBJUN	Bradley Vanderkam,14,LAC
9	1:04.61	ONAGJUL	Quinton Sabourin,13,UPCAN
10	1:04.99	CASCMAY	Ryan Remington,14,CASC
11	1:05.03	ONT3APR	Adam Sioui,14,TD
12	1:05.08	ONT2APR	Stefano Capraia,13,VAC
13	1:05.17	ONT2APR	Matthew Liberatore,14,VAC
14	1:05.17	ABAGJUL	Matt Bowkowy,14,LEDUC
15	1:05.29	ETOBJUN	Bryan McMillan,14,GMAC
16	1:05.75	ONAGJUL	Chris Lukas,14,ETOB
17	1:05.76	POAGJUL	Kevin Monaghan,14,CSO
18	1:05.94	CUBMAR	Benoit Banville-A ,14,MEGO
19	1:06.09	POAGJUL	Marc Prud'Homme,14,BBF
20	1:06.21	ONAGJUL	C.J. Cronin,14,NKB
21	1:06.24	ONAGJUL	Chris Kula,14,CAJ
22	1:06.26	PO2APR	Tony Delagrave,13,CNCB
23	1:06.39	POAGJUL	Olivier Mathieu,14,HIPPO
24	1:06.59	ONAGJUL	Jonathan Gray,14,HWAC
25	1:06.63	POAGJUL	Simon Lallier,13,CSO

200 METRES BACKSTROKE
Rec. 2:10.33 Mark Versteld,FMSC,91

1	2:12.12	SCSCJUN	Chuck Sayao,14,PDSA
2	2:14.79	ZAJACMAY	Brian Johns,14,RACER
3	2:15.49	ECUPJUL	Danny Collins,14,STARS
4	2:18.20	ONAGJUL	David Whang,13,ETOB
5	2:18.24	ONAGJUL	William Moore,14,HWAC
6	2:18.46	JRNATJUL	Matt Bowkowy,14,LEDUC
7	2:18.63	ETOBJUN	Bryan McMillan,14,GMAC
8	2:19.41	ONAGJUL	Chris Lukas,14,ETOB
9	2:19.77	POAGJUL	Benoit Banville-A ,14,MEGO
10	2:19.86	ONAGJUL	Quinton Sabourin,13,UPCAN
11	2:19.98	ONAGJUL	Remy DiGiovanni,14,MSSAC
12	2:20.06	ONT1APR	Anthony Costa,14,NEW
13	2:20.29	POAGJUL	Simon Lallier,13,CSO
14	2:20.42	ONAGJUL	C.J. Cronin,14,NKB
15	2:20.89	POAGJUL	Marc Prud'Homme,14,BBF
16	2:21.05	ONAGJUL	Spencer Laidley,14,PERTH
17	2:21.17	EKSCMAY	Stuart Starkey,14,MANTA
18	2:21.28	POAGJUL	Olivier Mathieu,14,HIPPO
19	2:22.05	ECUPJUL	Andrew Coupland,13,GO
20	2:23.09	MBSKJUN	Karim Abdulla,14,ROD
21	2:23.50	ONAGJUL	Colin Jenkins,14,HWAC
22	2:23.52	NYACMAY	Mark Abrajan,14,SCAR
23	2:23.74	ONAGJUL	Matthew Liberatore,14,ETOB
24	2:24.27	ABAGJUL	Maciek Zielnik,12,EKSC
25	2:24.41	ONAGJUL	Andrew Greener,13,ETOB

100 METRES BREASTSTROKE
Rec. 1:05.74 Michael Mason,EPS,88

1	1:08.89	JRNATJUL	Matthew Huang,13,ARBU
2	1:08.89	JRNATJUL	Lee Raffa,14,UCSC
3	1:09.89	ONAGJUL	Greg Bacon,14,COBRA
4	1:10.03	YOUTHMAY	Geoff Schiewe,14,EKSC
5	1:10.43	BCAGJUL	Chad Thomsen,14,LL
6	1:11.10	YOUTHMAY	Adam Ferguson,14,MWC
7	1:11.60	YOUTHMAY	Ken Hamilton,14,IS
8	1:11.66	ONT1APR	Mark Sy,14,CREST
9	1:11.85	JRNATJUL	Daren Wylie,14,HYACK
10	1:12.32	ONT3APR	Doug Jones,14,TD
11	1:12.67	BCAGJUL	Andrew Carruthers,14,NRST
12	1:12.71	ABAGJUL	Zak Murakami,14,EKSC
13	1:13.11	ONAGJUL	John McErlain,14,RHAC
14	1:13.21	POAGJUL	Jean-F. Collin,14,PLUS
15	1:13.40	MMMAY	Brian Verigin,13,MM
16	1:13.53	VICOAPR	Brian Johns,14,RACER
17	1:13.80	POAGJUL	Terence Holz,14,PCSC
18	1:13.94	ONAGJUL	Devon Ackroyd,13,SCAR
19	1:14.01	POAGJUL	Francois Castonguay,14,CNSJ
20	1:14.09	CUBMAR	Mathieu Turgeon,14,MEGO
21	1:14.31	ONAGJUL	Mirko Petrov,13,ETOB
22	1:14.49	EASTJUL	Steven Thornhill,14,SJL
23	1:14.74	MBSKJUN	Robbie Anderson,14,ROD
24	1:14.85	ONAGJUL	Dan Shewfelt,14,BRANT
25	1:15.02	ETOBJUN	Richard Hui,14,RHAC

200 METRES BREASTSTROKE
Rec. 2:22.72 Michael Mason,EPS,88

1	2:27.07	JRNATJUL	Matthew Huang,13,ARBU
2	2:29.55	YOUTHMAY	Geoff Schiewe,14,EKSC
3	2:29.69	ONAGJUL	Greg Bacon,14,COBRA
4	2:30.28	BCAGJUL	Chad Thomsen,14,LL
5	2:30.62	JRNATJUL	Ken Hamilton,14,IS
6	2:30.99	JRNATJUL	Lee Raffa,14,UCSC
7	2:34.64	JRNATJUL	Daren Wylie,14,HYACK
8	2:35.77	PPOMAY	Jean-F. Collin,14,PLUS
9	2:35.78	ONT1APR	Mark Sy,14,CREST
10	2:36.10	EASTJUL	Adam Ferguson,14,MWC
11	2:36.49	ABAGJUL	Zak Murakami,14,EKSC
12	2:38.26	MBSKJUN	Robbie Anderson,14,ROD
13	2:39.41	YOUTHMAY	Terry Nathan,14,IS
14	2:39.51	HYACKMAY	Brian Johns,14,RACER
15	2:39.69	CUBMAR	Mathieu Turgeon,14,MEGO
16	2:40.51	ECUPJUL	Keith Beavers,14,STARS
17	2:40.57	ONAGJUL	Devon Ackroyd,13,SCAR
18	2:40.97	ONAGJUL	Dan Shewfelt,14,BRANT
19	2:41.08	ONAGJUL	Dennis Graham,14,BOSC
20	2:41.19	MBSKJUN	Brian Verigin,13,MM
21	2:41.42	ONAGJUL	Tyler Brown,13,COBRA
22	2:41.73	BCAGJUL	Andrew Carruthers,14,NRST
23	2:41.73	POAGJUL	Francois Castonguay,14,CNSJ
24	2:42.87	ONAGJUL	Davis Hutchings,14,MUSAC
25	2:43.20	ONT3APR	Doug Jones,14,TD

100 METRES BUTTERFLY
Rec 57.45 Philip Weiss,SKSC,94

1	59.38	JRNATJUL	Brian Johns,14,RACER
2	59.86	PHNIXMAY	Jesse Jacks,14,IS
3	1:00.09	NBTRSMAY	Andy White,14,WTSC
4	1:00.21	ONT3APR	Adam Sioui,14,TD
5	1:00.22	ONAGJUL	Bradley Vanderkam,14,LAC
6	1:00.33	ONAGJUL	Greg Bacon,14,COBRA
7	1:00.36	ONAGJUL	Mark Sy,14,CREST
8	1:01.20	POAGJUL	Kevin Monaghan,14,CSO
9	1:01.29	ONAGJUL	Matt Gingrich,14,ROW
10	1:01.33	ONAGJUL	Bob Phipps,14,COBRA
11	1:02.33	POAGJUL	Francois Castonguay,14,CNSJ
12	1:02.36	CUBMAR	Benoit Banville-A ,14,MEGO
13	1:02.52	MBSKJUN	Karim Abdulla,14,ROD
14	1:03.10	JRNATJUL	Vlad Guerrero,14,SCAR
15	1:03.16	JRNATJUL	Matt Bowkowy,14,LEDUC
16	1:03.20	ECUPJUL	Thierry Bannon,14,SAMAK
17	1:03.25	ONAGJUL	Jordan Chittley,14,NYAC
18	1:03.68	ABAGJUL	Lee Raffa,14,UCSC
19	1:03.89	BCAGJUL	Brent O'Connor,13,PDSA
20	1:03.93	ONAGJUL	Chris Simard-Donato,14,GO
21	1:03.94	ONAGJUL	Danny Collins,14,STARS
22	1:04.34	JRNATJUL	Brett Tofflemire,14,WAC
23	1:04.49	EKSCMAY	Borrey Kim,14,OSC
24	1:04.55	BCAGJUL	Dorian Scroggs,14,IS
25	1:04.61	CASCMAY	Ryan Remington,14,CASC

200 METRES BUTTERFLY
Rec 2:05.20 Philip Weiss,SKSC,94

1	2:11.20	YOUTHMAY	Brian Johns,14,RACER
2	2:13.62	POAGJUL	Kevin Monaghan,14,CSO
3	2:13.78	MBSKJUN	Karim Abdulla,14,ROD
4	2:14.65	PHNIXMAY	Jesse Jacks,14,IS
5	2:14.85	ONAGJUL	Mark Sy,14,CREST
6	2:16.37	JRNATJUL	Brent O'Connor,13,PDSA
7	2:16.83	ONAGJUL	Jordan Chittley,14,NYAC
8	2:17.30	ONAGJUL	Bradley Vanderkam,14,LAC
9	2:17.52	ONAGJUL	Matt Gingrich,14,ROW
10	2:17.72	NSAGJUN	Andy White,14,WTSC
11	2:18.54	JRNATJUL	Brett Tofflemire,14,WAC
12	2:19.72	POAGJUL	Francois Castonguay,14,CNSJ
13	2:20.19	ONAGJUL	John McErlain,14,RHAC
14	2:20.49	NYACMAY	Vlad Guerrero,14,SCAR
15	2:21.62	ABAGJUL	Craig Gillis,14,CASC
16	2:21.76	CUBMAR	Benoit Banville-A ,14,MEGO
17	2:21.87	ONT3APR	Adam Sioui,14,TD
18	2:22.20	ECUPJUL	Danny Collins,14,STARS
19	2:22.24	ONAGJUL	Andrew Hurd,14,MSSAC
20	2:22.65	POAGJUL	Thierry Bannon,14,SAMAK
21	2:22.68	PPOMAY	Daniel Emond,14,EXCEL
22	2:22.82	ONAGJUL	Chris Simard-Donato,14,GO
23	2:23.05	ONAGJUL	Steven Caswell,13,HWAC
24	2:23.21	ABAGJUL	Corey Bradley,14,NCSA
25	2:23.46	CDSCAPR	Chuck Sayao,14,PDSA

200 METRES IND.MEDLEY
Rec 2:10.82 Philip Weiss,SKSC,94

1	2:11.36	YOUTHMAY	Brian Johns,14,RACER
2	2:13.18	FARWAUG	Chuck Sayao,14,PDSA
3	2:16.81	ONAGJUL	Greg Bacon,14,COBRA
4	2:19.06	ONT1APR	Mark Sy,14,CREST
5	2:19.35	POAGJUL	Kevin Monaghan,14,CSO
6	2:19.46	POAGJUL	Francois Castonguay,14,CNSJ
7	2:20.47	YOUTHMAY	Adam Ferguson,14,MWC
8	2:20.79	POAGJUL	Benjamin Gadoury,14,CSO
9	2:21.04	ONAGJUL	Bradley Vanderkam,14,LAC
10	2:21.28	ABAGJUL	Lee Raffa,14,UCSC
11	2:21.31	JRNATJUL	Brett Tofflemire,14,WAC
12	2:21.62	KCSJUN	Chad Thomsen,14,LL
13	2:21.93	BCAGJUL	Matthew Huang,13,ARBU
14	2:22.19	ABAGJUL	Craig Gillis,14,CASC
15	2:22.30	ABAGJUL	Geoff Schiewe,14,EKSC
16	2:22.45	MBSKJUN	Brian Verigin,13,MM
17	2:22.62	BCAGJUL	Brent O'Connor,13,PDSA
18	2:23.03	NYACMAY	Devon Ackroyd,13,SCAR
19	2:23.16	ONAGJUL	Ryan Smiley,14,BRANT
20	2:23.24	MBSKJUN	Karim Abdulla,14,ROD
21	2:23.27	AACAPR	Adam Sioui,14,TD
22	2:23.55	PEPSAPR	Frederic Cayen,14,RCA
23	2:23.67	ONT1APR	Anthony Costa,14,NEW
24	2:23.74	HYACKMAY	Ken Hamilton,14,IS
25	2:23.75	ONAGJUL	C.J. Cronin,14,NKB

400 METRES IND.MEDLEY
Rec 4:34.52 Alex Baumann,LUSC,79

1	4:41.51	FARWAUG	Chuck Sayao,14,PDSA
2	4:54.13	ONAGJUL	Greg Bacon,14,COBRA
3	4:56.32	ONAGJUL	Mark Sy,14,CREST
4	4:56.65	YOUTHMAY	Terry Nathan,14,IS
5	4:56.94	POAGJUL	Francois Castonguay,14,CNSJ
6	4:57.69	POAGJUL	Kevin Monaghan,14,CSO
7	4:58.27	BCAGJUL	Ken Hamilton,14,IS
8	4:58.67	ONAGJUL	Bradley Vanderkam,14,LAC
9	4:59.72	YOUTHMAY	Karim Abdulla,14,ROD
10	4:59.89	ABAGJUL	Craig Gillis,14,CASC
11	5:00.34	EKSCMAY	Brent O'Connor,13,PDSA
12	5:00.45	BCAGJUL	Chad Thomsen,14,LL
13	5:01.64	ONAGJUL	John McErlain,14,RHAC
14	5:02.29	ONAGJUL	Brett Tofflemire,14,WAC
15	5:03.11	ONAGJUL	Andrew Coupland,13,GO
16	5:03.18	POAGJUL	Marc Prud'Homme,14,BBF
17	5:03.88	POAGJUL	Frederic Cayen,14,RCA
18	5:04.65	EASTJUL	Adam Ferguson,14,MWC
19	5:04.68	ONAGJUL	Colin Jenkins,14,HWAC
20	5:05.04	ABAGJUL	Geoff Schiewe,14,EKSC
21	5:05.70	POAGJUL	Benjamin Gadoury,14,CSO
22	5:05.76	ETOBJUN	Jordan Chittley,14,NYAC
23	5:05.78	ABAGJUL	Cameron Hyder,14,NCSA
24	5:06.00	VICOAPR	Jesse Jacks,14,IS
25	5:07.26	ONT1APR	Anthony Costa,14,NEW

4X50 MEDLEY RELAY
Rec 1:55.02 Markham AC,MAC,92

1	1:57.32	ONAGJUL	Etobicoke SC,ETOB
2	1:58.25	ONAGJUL	Scarborough SC,SCAR
3	1:59.03	ONAGJUL	Hamilt-Wentworth AC,HWAC
4	1:59.97	FARWAUG	Mississauga AC,MSSAC
5	2:00.11	ONAGJUL	Cobra Swim Club,COBRA
6	2:00.46	VICOAPR	Island Swimming,IS
7	2:00.98	POAAPR	Natation CSO,CSO
8	2:01.34	BCAGJUL	Pacific Dolphin SA,PDSA
9	2:01.74	ONAGJUL	London AC,LAC
10	2:02.25	ABAGJUL	Edmonton Keyano,EKSC
11	2:02.38	MMMAY	Manitoba Marlins,MM
12	2:02.56	BCAGJUL	Points North SC,PN
13	2:03.59	ONAGJUL	Brantford AC,BRANT
14	2:03.92	BCAGJUL	Richmond Racers,RACER
15	2:04.35	ONAGJUL	Nepean Kanata,NKB
16	2:04.80	EKSCMAY	Univ Calgary SC,UCSC
17	2:04.82	ONT1APR	Newmarket SC,NEW
18	2:05.43	EKSCMAY	Cascade Swim Club,CASC
19	2:05.59	POAAPR	Samak de Brossard,SAMAK
20	2:05.76	ONAGJUL	Uxbridge SC,USC
21	2:05.84	ONAGJUL	Gloucester-Ottawa Kingfish,GO
22	2:06.01	BCAGJUL	Hyack Swim Club,HYACK
23	2:06.10	EASTJUL	St John's Legends,SJL
24	2:06.26	ONAGJUL	Richmond Hill AC,RHAC
25	2:06.54	ABAGJUL	Nose Creek SA,NCSA

4X50 FREE RELAY
Rec 1:43.52 Regina OD,ROD,90

1	1:44.43	ONAGJUL	Mississauga AC,MSSAC
2	1:44.47	ONAGJUL	Etobicoke SC,ETOB
3	1:46.47	ONAGJUL	Nepean Kanata,NKB
4	1:47.13	BCAGJUL	Pacific Dolphin SA,PDSA
5	1:47.27	ONAGJUL	Hamilt-Wentworth AC,HWAC
6	1:47.36	ONT1APR	Scarborough SC,SCAR
7	1:48.40	ONAGJUL	Cobra Swim Club,COBRA
8	1:48.73	COHOMAY	Island Swimming,IS
9	1:49.38	ONAGJUL	London AC,LAC
10	1:49.39	POAAPR	Natation CSO,CSO
11	1:49.85	EKSCMAY	Univ Calgary SC,UCSC
12	1:49.88	MMMAY	Manitoba Marlins,MM
13	1:49.90	EKSCMAY	Manta Swim Club,MANTA
14	1:50.03	VICOAPR	Nanaimo Riptide ST,NRST
15	1:50.05	ABAGJUL	Nose Creek SA,NCSA
16	1:50.81	ONAGJUL	Brantford AC,BRANT
17	1:50.86	BCAGJUL	Points North SC,PN
18	1:50.92	POAAPR	Montreal Aquatique,CAMO
19	1:51.22	EKSCMAY	Olympian Swim Club,OSC
20	1:51.29	BCAGJUL	Richmond Racers,RACER
21	1:51.31	BCAGJUL	Hyack Swim Club,HYACK
22	1:51.75	ABAGJUL	Edmonton Keyano,EKSC
23	1:51.80	ONAGJUL	Gloucester-Ottawa Kingfish,GO
24	1:51.98	ABAGJUL	Silver Tide SC,STSC
25	1:52.21	BCAGJUL	Aquanaut Swim Club,AQUA

TOP AGE GROUP TIMES

1997 LONG COURSE TAG®

GIRLS 15-17

50 METRES FREESTYLE
Rec: [illegible] Nadine Rolf,96

[illegible]	[illegible]	CANAUG	Alison Zwarich,16,UCSC
[illegible]	[illegible]	CANAUG	Genevieve Gregoire,16,PCSC
[illegible]	[illegible]	ONSRJUL	Ashley Gibson,16,STARS
4	[illegible]	CANAUG	Anna Lydall,17,OAK
[illegible]	[illegible]	CANAUG	Jessica Deglau,17,PDSA
[illegible]	[illegible]	ESSOJUL	Anne-M. Pelletier,16,SL
[illegible]	[illegible]	ETOBJUN	Tara Brooks,17,AAC
[illegible]	[illegible]	ONSRJUL	Shelley Babin,17,ETOB
[illegible]	[illegible]	EVANSJUL	Michelle Cruz,16,ACE
[illegible]	[illegible]	ONSRJUL	Tara Arnott,16,AAC
[illegible]	[illegible]	ONSRJUL	Sarah Lo,16,AAC
[illegible]	[illegible]	ECUPJUL	Marielle Menard,17,CNNG
[illegible]	[illegible]	AACAPR	Michelle Cobb,17,COBRA
4	[illegible]	ECUPJUL	Alana Madder,16,MAC
[illegible]	[illegible]	YOUTHMAY	Desiree Fohe,15,CASC
[illegible]	[illegible]	ONAGJUL	Ins Elliott,15,KBM
[illegible]	[illegible]	ONT3APR	Dani Blakley,16,TO
[illegible]	[illegible]	BCAGJUL	Tara Taylor,15,HYACK
[illegible]	[illegible]	BCAGJUL	Karley Stutzel,15,IS
[illegible]	[illegible]	HFXCAPR	Molly Seto,15,EAST
[illegible]	[illegible]	UTORJUN	Jennifer Noddle,17,ETOB
[illegible]	[illegible]	ONT2APR	Michelle Thompson,17,OSAC
[illegible]	[illegible]	ONAGJUL	Carolyn McCabe,16,NYAC
[illegible]	[illegible]	ONSRJUL	Jaime Therault,15,GO
[illegible]	[illegible]	EVANSJUL	Kerry Miles,17,UCSC

100 METRES BACKSTROKE
Rec: [illegible] Shannon Shakespeare,MM,94

[illegible]	[illegible]	CANAUG	Alison Zwarich,16,UCSC
[illegible]	[illegible]	CANAUG	Jessica Deglau,17,PDSA
[illegible]	[illegible]	PAC97AUG	Michelle Cruz,16,ACE
4	[illegible]	ONSRJUL	Shelley Babin,17,ETOB
[illegible]	[illegible]	ONSRJUL	Ashley Gibson,16,STARS
[illegible]	[illegible]	CANAUG	Jennifer Noddle,17,ETOB
[illegible]	[illegible]	ESSOJUL	Anne-M. Pelletier,16,SL
[illegible]	[illegible]	ONSRJUL	Anna Lydall,17,OAK
[illegible]	[illegible]	ETOBJUN	Tara Brooks,17,AAC
[illegible]	[illegible]	PQAAPR	Tara Schulz,17,PCSC
[illegible]	[illegible]	ONSRJUL	Jaime Therault,15,GO
[illegible]	[illegible]	NSAGJUN	Molly Seto,16,EAST
[illegible]	[illegible]	CAGMSAUG	Kaili Stewart,15,MANTA
[illegible]	[illegible]	ONAGJUL	Ins Elliott,15,KBM
[illegible]	[illegible]	ABAGJUL	Kerry Miles,17,UCSC
[illegible]	[illegible]	PQAAPR	Valerie Mesplier,17,PCSC
[illegible]	[illegible]	BCAGJUL	Andrea Leroy,15,NPST
[illegible]	[illegible]	CANAUG	Genevieve Gregoire,16,PCSC
[illegible]	[illegible]	MBSKJUN	Carrie Burgoyne,15,MANTA
[illegible]	[illegible]	ONAGJUL	Alana Madder,16,MAC
[illegible]	[illegible]	ONAGJUL	Melanie Palma,16,ETOB
[illegible]	[illegible]	NSAGJUN	Elizabeth Weis,15,SBSC
[illegible]	[illegible]	CASCMAY	Trish Stoutenberg,16,CASC
[illegible]	[illegible]	CANAUG	Tiffany Jones,15,IS
[illegible]	[illegible]	LACMAY	Michelle Cobb,17,COBRA

200 METRES FREESTYLE
Rec: [illegible] Jane Kerr,ESC,85

[illegible]	[illegible]	CANAUG	Jessica Deglau,17,PDSA
[illegible]	[illegible]	CANAUG	Michelle Cruz,16,ACE
[illegible]	[illegible]	ZAJACMAY	Carrie Burgoyne,15,MANTA
4	[illegible]	ONSRJUL	Jaime Therault,15,GO
[illegible]	[illegible]	ONSRJUL	Tanya Hunks,16,HWAC
[illegible]	[illegible]	ONSRJUL	Lindsay Beavers,16,STARS
[illegible]	[illegible]	ONSRJUL	Julie Gravelle,17,GO
[illegible]	[illegible]	CANAUG	Elaine Ouranceau,17,PCSC
[illegible]	[illegible]	ZAJACMAY	Katie Sheridan,16,ETOB
[illegible]	[illegible]	PQAAPR	Valerie Mesplier,17,PCSC
[illegible]	[illegible]	CANAUG	Angela Stanley,17,PDSA
[illegible]	[illegible]	CAGMSAUG	Sara Alroubaie,16,MANTA
[illegible]	[illegible]	CAGMSAUG	Ashley Gibson,16,STARS
[illegible]	[illegible]	JRNATJUL	Megan Kinsella,15,UCSC
[illegible]	[illegible]	CANAUG	Suzanne Orodge,17,SJL
[illegible]	[illegible]	CAGMSAUG	Christen Johnson,15,ROO
[illegible]	[illegible]	BCAGJUL	Andrea Leroy,15,NPST
[illegible]	[illegible]	ONSRJUL	Stephanie Zarins,17,GO
[illegible]	[illegible]	CANAUG	Jenny Scott,17,EKSC
[illegible]	[illegible]	JRNATJUL	Melanie Palma,16,ETOB
[illegible]	[illegible]	CANAUG	Tiffany Jones,15,IS
[illegible]	[illegible]	AACAPR	Michelle Thompson,17,OSAC
[illegible]	[illegible]	JRNATJUL	Karley Stutzel,15,IS
[illegible]	[illegible]	CANAUG	Shauna Conrad,16,EAST
[illegible]	[illegible]	EASTJUL	Molly Seto,16,EAST

400 METRES FREESTYLE
Rec: 4:14.45 Donna McGinnis,ESC,86

1	4:17.46	CANAUG	Jessica Deglau,17,PDSA
2	4:20.41	CANAUG	Michelle Cruz,16,ACE
3	4:21.51	ONSRJUL	Lindsay Beavers,16,STARS
4	4:21.71	ONSRJUL	Julie Gravelle,17,GO
5	4:22.30	ONSRJUL	Tanya Hunks,16,HWAC
6	4:27.59	CANAUG	Elaine Ouranceau,17,PCSC
[illegible]	4:28.68	ZAJACMAY	Katie Sheridan,16,ETOB
8	4:28.70	ONSRJUL	Stephanie Zarins,17,GO
9	4:29.11	ZAJACMAY	Carrie Burgoyne,15,MANTA
10	4:29.26	CANAUG	Shauna Conrad,16,EAST
11	4:29.48	NFAAAMAY	Suzanne Drodge,16,SJL
12	4:29.97	CANAUG	Tara E. Sloan,15,PCSC
13	4:30.04	ONSRJUL	Jennifer Johnston,15,BROCK
14	4:30.07	MBSKJUN	Christen Johnson,15,ROO
15	4:31.51	ONSRJUL	Erin Dermody,15,HWAC
16	4:31.76	CANAUG	Angela Stanley,17,PDSA
17	4:33.84	JRNATJUL	Tara Taylor,15,HYACK
18	4:33.95	JRNATJUL	Julie Pun,15,STSC
19	4:34.10	CAGMSAUG	Elizabeth Weis,15,SBSC
20	4:34.15	ESSOJUL	Tara Schulz,17,PCSC
21	4:34.29	CANAUG	Jaime Theriault,16,GO
22	4:34.49	ECUPJUL	Heather Norris,15,STARS
23	4:34.55	CANAUG	Dale Colman,15,MSSAC
24	4:34.73	PQAGJUL	Lucy Mae Smith,15,BBF
25	4:34.74	MMMAY	Sara Alroubaie,15,MANTA

800 METRES FREESTYLE
Rec: 8:39.19 Debbie Wurzburger,LYAC,85

1	8:51.99	CANAUG	Lindsay Beavers,16,STARS
2	8:52.40	ONSRJUL	Julie Gravelle,17,GO
3	8:59.30	ZAJACMAY	Tanya Hunks,16,HWAC
4	9:02.69	SEATTJAN	Jessica Deglau,16,PDSA
5	9:07.82	EASTJUL	Suzanne Orodge,17,SJL
6	9:08.89	ESSOJUL	Tara E. Sloan,15,PCSC
7	9:14.45	MBSKJUN	Carrie Burgoyne,15,MANTA
8	9:16.18	ONSRJUL	Jennifer Johnston,15,BROCK
9	9:19.19	JRNATJUL	Julie Pun,15,STSC
10	9:19.75	MSSACMAY	Katie Sheridan,16,ETOB
11	9:19.86	ZAJACMAY	Sara Alroubaie,15,MANTA
12	9:20.81	CANAUG	Shauna Conrad,16,EAST
13	9:22.99	CANAUG	Dale Colman,15,MSSAC
14	9:23.81	ONSRJUL	Erin Dermody,15,HWAC
15	9:24.52	BACAPR	Kellie Rolston,16,IS
16	9:24.57	PQAGJUL	Lucy Mae Smith,15,BBF
17	9:24.64	ETOBJUN	Dale Coleman,15,MSSAC
18	9:24.67	JRNATJUL	Tara Taylor,15,HYACK
19	9:24.71	VICOAPR	Catrin Jones,17,NRST
20	9:24.74	JRNATJUL	Corinne Walker,16,SCAR
21	9:27.36	YOUTHMAY	Heather Lee,15,USC
22	9:27.66	POAAPR	Marie-E. Laroche,16,CNB
23	9:27.73	JRNATJUL	Karley Stutzel,15,IS
24	9:28.50	ZAJACMAY	Christen Johnson,15,ROD
25	9:28.64	BCAGJUL	Jennifer Tham,15,AQUA

100 METRES BACKSTROKE
Rec: 1:03.29 Julie Howard,BRANT,92

1	1:03.51	CANAUG	Erin Gammel,17,KCS
2	1:03.85	CANAUG	Kelly Stefanyshyn,15,MANTA
3	1:05.13	PAC97AUG	Nikki Tanner,17,NZL
4	1:06.10	CAGMSAUG	Shauna McNally,15,EKSC
5	1:06.16	ONSRJUL	Sarah Lo,16,AAC
6	1:06.16	CAGMSAUG	Genevieve Noiseux,17,CNB
7	1:06.37	CANAUG	Michelle Cruz,16,ACE
8	1:06.59	CHARLJUN	Tara Schulz,17,PCSC
9	1:06.63	CANAUG	Kristen Schneider,16,ROO
10	1:06.72	CANAUG	Kaili Stewart,15,MANTA
11	1:06.76	ONSRJUL	Karen Thibodeau,17,ROW
12	1:07.03	CAGMSAUG	Julia Wright,16,UCSC
13	1:07.25	ONAGJUL	Dominique Kennedy,16,ROW
14	1:07.28	EASTJUL	Molly Seto,16,EAST
15	1:07.29	CANAUG	Christine Dallaire,16,PPO
16	1:07.29	PQAGJUL	Jennifer Carroll,16,CAMO
17	1:07.44	ONSRJUL	Lisa Del Mastro,17,USC
18	1:07.44	ONAGJUL	Alexis Rieck,15,ROW
19	1:07.65	ONSRJUL	Megan Harvey,17,PERTH
20	1:07.67	CAGMSAUG	Katy Oliver,15,HYACK
21	1:07.75	CANAUG	Emilie Fortin,16,PLUS
22	1:07.78	MANTAAPR	Carrie Burgoyne,15,MANTA
23	1:07.79	ONAGJUL	Tara Ross,16,BTSC
24	1:07.81	MMMAY	Sara Alroubaie,15,MANTA
25	1:07.89	PPOMAY	Genevieve Gregoire,16,PCSC

200 METRES BACKSTROKE
Rec: 2:15.15 Nikki Dryden,IS,92

1	2:15.60	PAC97AUG	Kelly Stefanyshyn,15,MANTA
2	2:19.27	EVANSJUL	Michelle Cruz,16,ACE
3	2:20.06	CAGMSAUG	Shauna McNally,15,EKSC
4	2:20.15	CAGMSAUG	Genevieve Noiseux,17,CNB
5	2:21.98	ONSRJUL	Karen Thibodeau,17,ROW
6	2:22.27	CAGMSAUG	Julia Wright,16,UCSC
7	2:22.35	ONSRJUL	Megan Harvey,17,PERTH
8	2:23.03	ONSRJUL	Dominique Kennedy,16,ROW
9	2:23.09	CANAUG	Carrie Burgoyne,15,MANTA
10	2:23.54	BCAGJUL	Erin Gammel,17,KCS
11	2:24.03	CANAUG	Emily Binkley,16,POSA
12	2:24.05	ZAJACMAY	Kaili Stewart,15,MANTA
13	2:24.47	YOUTHMAY	Colleen Nuc,15,OSC
14	2:24.71	ECUPJUL	Jennifer Carroll,16,CAMO
15	2:24.72	CANAUG	Tara Ross,16,BTSC
16	2:24.74	PQ2APR	Emilie Fortin,16,PLUS
17	2:24.91	ONAGJUL	Beth Frisk,16,USC
18	2:24.92	CHARLJUN	Tara Schulz,17,PCSC
19	2:25.16	JRNATJUL	Ginelle Davey,15,YORK
20	2:25.17	BCAGJUL	Kristine Lowrie,15,CHENA
21	2:25.18	CUOAJUL	Lucy Mae Smith,15,BBF
22	2:25.20	CANAUG	Alexis Rieck,15,ROW
23	2:25.22	ONSRJUL	Shona Patterson,15,STARS
24	2:25.27	CANAUG	Melanie Bouchard,15,UL
25	2:25.71	ONSRJUL	Lisa Del Mastro,17,USC

100 METRES BREASTSTROKE
Rec: 1:08.86 Allison Higson,EPS,88

1	1:09.43	CANAUG	Tara Sloan,17,UCSC
2	1:12.50	CAGMSAUG	Lucy Mae Smith,15,BBF
3	1:12.59	ONSRJUL	Sarah Lo,16,AAC
4	1:12.62	CANAUG	Jennifer Noddle,17,ETOB
5	1:12.72	CANAUG	Oanica Wizniuk,17,STSC
6	1:13.09	ONSRJUL	Julia Pomeroy,17,OAK
7	1:13.42	CAGMSAUG	Kristy Cameron,16,HHAC
8	1:14.42	CANAUG	Serena McGibbon,16,POSA
9	1:16.00	PPOMAY	Maranath Lougheed,17,MAC
10	1:16.32	PPOMAY	Kerry Cregan,17,PCSC
11	1:16.46	ZAJACMAY	Kathleen Stoody,15,CHENA
12	1:16.50	VICOAPR	Jenny Foreman,17,IS
13	1:16.58	ONAGJUL	Tatiana Banjeglav,15,ETOB
14	1:16.65	JRNATJUL	Michelle Brunet,17,BBF
15	1:16.94	ONT1APR	Judy Koonstra,17,USC
16	1:16.95	YOUTHMAY	Andrea Leroy,15,NRST
17	1:16.95	CANAUG	Sue Girard,17,MANTA
18	1:17.02	JRNATJUL	Marie-E. Beaurivage,16,RCA
19	1:17.20	MBSKJUN	Carrie Burgoyne,15,MANTA
20	1:17.25	MSSACMAY	Tara Brooks,17,AAC
21	1:17.30	ONAGJUL	Jocelin Oesjardins,15,EYSC
22	1:17.35	ABAGJUL	Kelly Ooody,17,CASC
23	1:17.41	ONAGJUL	Jennifer Jonusaitis,16,SSMAC
24	1:17.43	ONSRJUL	Julia Berglund,15,HWAC
25	1:17.44	JRNATJUL	Devon Benoit,15,KCS

200 METRES BREASTSTROKE
Rec: 2:27.27 Allison Higson,EPS,88

1	2:30.64	CANAUG	Tara Sloan,17,UCSC
2	2:36.23	ONSRJUL	Kristy Cameron,15,HHAC
3	2:36.86	EVANSJUL	Jennifer Noddle,17,ETOB
4	2:38.22	CAGMSAUG	Lucy Mae Smith,15,BBF
5	2:38.90	CANAUG	Serena McGibbon,16,POSA
6	2:39.04	PPOMAY	Kerry Cregan,17,PCSC
7	2:39.19	CANAUG	Oanica Wizniuk,17,STSC
8	2:39.66	CAGMSAUG	Sarah Lo,16,AAC
9	2:39.67	ONSRJUL	Jenny MacAulay,16,ETOB
10	2:39.73	ONSRJUL	Julia Pomeroy,17,OAK
11	2:41.11	ZAJACMAY	Oana Wizniuk,15,STSC
12	2:41.33	ONSRJUL	Oena Ourand,16,BROCK
13	2:42.69	CAGMSAUG	Kelly Ooody,17,CASC
14	2:43.03	ONSRJUL	Julia Berglund,15,HWAC
15	2:43.54	BCAGJUL	Andrea Leroy,15,NRST
16	2:43.62	YOUTHMAY	Kathleen Stoody,15,CHENA
17	2:43.92	ETOBJUN	Abbey Crooks,15,AAC
18	2:44.00	ONSRJUL	Jennifer Jonusaitis,16,SSMAC
19	2:44.22	MANTAAPR	Carrie Burgoyne,15,MANTA
20	2:44.64	ONSRJUL	Courtney Martin,17,OAK
21	2:44.96	PHNIXMAY	Jenny Foreman,17,IS
22	2:45.62	POAAPR	Michelle Brunet,17,BBF
23	2:45.79	ABAGJUL	Meredith Fowler,16,UCSC
24	2:45.85	CAGMSAUG	Sue Girard,17,MANTA
25	2:45.92	ECUPJUL	Laurie Green,16,SJL

100 METRES BUTTERFLY
Rec: 1:01.27 Jessica Amey,UCSC,94

1	1:02.27	CANAUG	Jessica Deglau,17,PDSA
2	1:03.45	CANAUG	Judy Koonstra,17,USC
3	1:03.60	CANAUG	Sara Alroubaie,15,MANTA
4	1:03.62	CANAUG	Melissa Lallamme,15,UL
5	1:03.95	ZAJACMAY	Sarah Stansbury,15,CASC
6	1:04.19	ONSRJUL	Pamela Tung,15,MAC
7	1:04.28	CANAUG	Alison Zwarich,16,UCSC
8	1:04.31	CANAUG	Carrie Burgoyne,15,MANTA
9	1:04.42	NSAGJUN	Molly Seto,16,EAST
10	1:04.50	PQAAPR	Valerie Mesplier,17,PCSC
11	1:04.53	NSAGJUN	Melissa Hubley,15,EAST
12	1:04.85	ONSRJUL	Alana Madder,16,MAC
13	1:04.85	CANAUG	Jennifer Manley,17,LAC
14	1:04.93	CANAUG	Kate Ingram,17,PCSC
15	1:05.00	PPOMAY	Karine Senechal-B.,16,CAMO
16	1:05.12	MBSKJUN	Sarah Gill,16,ROO
17	1:05.22	ONSRJUL	Melissa Martin,15,STARS
18	1:05.28	CANAUG	Kellie Rolston,16,IS
19	1:05.29	ONAGJUL	Shona Patterson,15,STARS
20	1:05.40	ONSRJUL	Carmen Barnett,16,MAC
21	1:05.57	CANAUG	Elaine Ouranceau,17,PCSC
22	1:05.70	EASTJUL	Suzanne Orodge,17,SJL
23	1:05.74	YOUTHMAY	Julie Cocks,15,TRENT
24	1:05.77	ONT1APR	Julie Gravelle,17,GO
25	1:05.97	POAGJUL	Eloise Bourdon,16,SAMAK

200 METRES BUTTERFLY
Rec: 2:11.40 Jessica Deglau,POSA,96

1	2:11.40	CANAUG	Jessica Deglau,17,PDSA
2	2:16.80	CAGMSAUG	Sara Alroubaie,16,MANTA
3	2:16.91	PAC97AUG	Carrie Burgoyne,15,MANTA
4	2:16.94	ZAJACMAY	Judy Koonstra,17,USC
5	2:18.52	CANAUG	Melissa Lallamme,15,UL
6	2:19.07	CAGMSAUG	Tanya Hunks,16,HWAC
7	2:19.46	CANAUG	Kellie Rolston,16,IS
8	2:20.41	ONSRJUL	Oena Ourand,16,BROCK
9	2:21.51	ONSRJUL	Julie Gravelle,17,GO
10	2:21.86	NSAGJUN	Molly Seto,16,EAST
11	2:22.04	CANAUG	Kate Ingram,17,PCSC
12	2:22.05	JRNATJUL	Eloise Bourdon,16,SAMAK
13	2:22.24	YOUTHMAY	Julie Cocks,15,TRENT
14	2:22.42	CAGMSAUG	Jenny Scott,17,EKSC
15	2:22.49	PPOMAY	Karine Senechal-B.,16,CAMO
16	2:22.50	CANAUG	Marie-H. Gagnon,16,PLUS
17	2:22.65	ESSOJUL	Elaine Ouranceau,17,PCSC
18	2:23.35	ONAGJUL	Shona Patterson,15,STARS
19	2:23.44	ONSRJUL	Pamela Tung,15,MAC
20	2:23.54	NSAGJUN	Melissa Hubley,15,EAST
21	2:23.77	ZAJACMAY	Sarah Stansbury,15,CASC
22	2:23.81	ONSRJUL	Melissa Martin,15,STARS
23	2:23.86	ONAGJUL	Kelly Crampton,15,PERTH
24	2:24.77	CANAUG	Genevieve Noiseux,17,CNB
25	2:25.13	EASTJUL	Suzanne Drodge,17,SJL

200 METRES IND. MEDLEY
Rec: 2:15.61 Nancy Sweetnam,LLSC,90

1	2:19.79	PAC97AUG	Carrie Burgoyne,15,MANTA
2	2:20.72	CANAUG	Sara Alroubaie,15,MANTA
3	2:21.49	ONSRJUL	Oena Ourand,16,BROCK
4	2:22.01	CANAUG	Jenniter Noddle,17,ETOB
5	2:22.29	ONSRJUL	Kristy Cameron,15,HHAC
6	2:22.64	ONSRJUL	Sarah Lo,16,AAC
7	2:22.86	CANAUG	Lucy Mae Smith,15,BBF
8	2:23.68	CANAUG	Kelly Doody,17,CASC
9	2:23.99	ONAGJUL	Jenny MacAulay,16,ETOB
10	2:24.23	CHARLJUN	Tara Schulz,17,PCSC
11	2:24.70	ONT1APR	Judy Koonstra,17,USC
12	2:24.94	POAGJUL	Melissa Lallamme,15,UL
13	2:25.08	BCAGJUL	Andrea Leroy,15,NRST
14	2:25.68	CANAUG	Molly Seto,16,EAST
15	2:25.89	EVANSJUL	Jessica Oeglau,17,POSA
16	2:25.93	CANAUG	Kaili Stewart,15,MANTA
17	2:26.18	CANAUG	Elaine Duranceau,17,PCSC
18	2:26.31	ONSRJUL	Courtney Martin,17,OAK
19	2:26.44	ECUPJUL	Melissa Martin,15,STARS
20	2:26.57	JRNATJUL	Michelle Brunet,17,BBF
21	2:26.64	PHNIXMAY	Alison Zwarich,16,UCSC
22	2:26.72	POAGJUL	Eloise Bourdon,16,SAMAK
23	2:26.85	ONAGJUL	Pamela Tung,15,MAC
24	2:26.87	CANAUG	Sandy Finn,15,CASC
25	2:26.93	ONAGJUL	Michelle Cruz,16,ACE

400 METRES IND. MEDLEY
Rec: 4:47.62 Nancy Sweetnam,LLSC,91

1	4:50.49	PAC97AUG	Carrie Burgoyne,15,MANTA
2	4:55.55	ONSRJUL	Oena Ourand,16,BROCK
3	4:59.27	ZAJACMAY	Tanya Hunks,16,HWAC
4	4:59.46	CANAUG	Sara Alroubaie,15,MANTA
5	5:01.14	CANAUG	Kelly Ooody,17,CASC
6	5:04.69	CANAUG	Lucy Mae Smith,15,BBF
7	5:04.75	ONSRJUL	Jenny MacAulay,16,ETOB
8	5:04.80	ONSRJUL	Julie Gravelle,17,GO
9	5:04.95	ONSRJUL	Stephanie Zarins,17,GO
10	5:05.26	ONSRJUL	Kristy Cameron,15,HHAC
11	5:05.86	CANAUG	Jennifer Noddle,17,ETOB
12	5:06.75	POAAPR	Tara Schulz,17,PCSC
13	5:07.01	ONSRJUL	Courtney Martin,17,OAK
14	5:07.16	BCAGJUL	Andrea Leroy,15,NRST
15	5:07.65	POAGJUL	Melissa Lallamme,15,UL
16	5:08.32	ONT2APR	Kristen Kursiss,17,BOSC
17	5:09.34	POAAPR	Elaine Ouranceau,17,PCSC
18	5:10.85	ECUPJUL	Sarah Bernard,15,PCSC
19	5:10.87	ZAJACMAY	Judy Koonstra,17,USC
20	5:11.03	JRNATJUL	Marie-J. Amyot,15,RCA
21	5:11.19	JRNATJUL	Eloise Bourdon,16,SAMAK
22	5:11.22	BACAPR	Jenny Foreman,17,IS
23	5:11.88	BRANTAPR	Suzanne Orodge,16,SJL
24	5:11.94	ZAJACMAY	Kellie Rolston,16,IS
25	5:12.06	CANAUG	Sandy Finn,15,CASC

4X50 MEDLEY RELAY
Rec: 1:59.20 Pt-Claire,PCSC,76

1	2:01.80	CANAUG	Manta Swim Club,MANTA
2	2:04.50	ETOBJUN	Oakville AC,OAK
3	2:04.69	YOUTHMAY	Beaconsfield Bluefins,BBF
4	2:05.41	ONAGJUL	Etobicoke SC,ETOB
5	2:06.32	ONAGJUL	Region of Waterloo,ROW
6	2:06.60	ABAGJUL	Cascade Swim Club,CASC
7	2:07.39	KCSJUN	Kamloops Classic,KCS
8	2:07.58	LACMAY	Oorado SC,STARS
9	2:07.70	ONAGJUL	Markham AC,MAC
10	2:07.72	BCAGJUL	Hyack Swim Club,HYACK
11	2:07.85	BCAGJUL	Island Swimming,IS
12	2:08.04	BCAGJUL	Pacific Oolphin SA,POSA
13	2:08.56	JRNATJUL	Samak de Brossard,SAMAK
14	2:08.59	PPOMAY	Pointe Claire SC,PCSC
15	2:08.60	ONAGJUL	Owen Sound AC,OSAC
16	2:08.63	ETOBJUN	London AC,LAC
17	2:08.76	EASTJUL	Dartmouth + Halifax,EAST
18	2:08.93	YOUTHMAY	Chena Swim Club,CHENA
19	2:09.17	EASTJUL	St.John's Legends,SJL
20	2:09.74	BCAGJUL	Points North SC,PN
21	2:09.76	ABAGJUL	Red Oeer Catalina SC,ROCSC
22	2:09.97	MSSACMAY	Ace Swim Team,ACE
23	2:09.98	ONAGJUL	Cobra Swim Club,COBRA
24	2:10.41	ONAGJUL	East York SC,EYSC
25	2:10.51	EKSCMAY	Regina Opt.Oolphins,ROO

4X50 FREE RELAY
Rec: 1:49.00 Edm.Keyano,EKSC,87

1	1:51.12	ONAGJUL	Etobicoke SC,ETOB
2	1:51.29	EKSCMAY	Edmonton Keyano,EKSC
3	1:51.43	MBSKJUN	Manta Swim Club,MANTA
4	1:51.53	ABAGJUL	Cascade Swim Club,CASC
5	1:51.93	YOUTHMAY	Beaconsfield Bluefins,BBF
6	1:52.01	ONT1APR	Oorado SC,STARS
7	1:52.02	ONAGJUL	Ace Swim Team,ACE
8	1:52.25	ONAGJUL	Markham AC,MAC
9	1:53.10	POAAPR	Pointe Claire SC,PCSC
10	1:53.62	ONT1APR	Uxbridge SC,USC
11	1:53.76	BCAGJUL	Island Swimming,IS
12	1:53.99	BCAGJUL	Pacific Oolphin SA,POSA
13	1:54.16	ONAGJUL	Mississauga AC,MSSAC
14	1:54.26	ONAGJUL	Owen Sound AC,OSAC
15	1:54.41	EKSCMAY	Univ.Calgary SC,UCSC
16	1:54.61	BRANTAPR	Oakville AC,OAK
17	1:54.81	BCAGJUL	Hyack Swim Club,HYACK
18	1:55.02	NFAAAMAY	St.John's Legends,SJL
19	1:55.10	EKSCMAY	Regina Opt.Oolphins,ROO
20	1:55.13	KCSJUN	Kamloops Classic,KCS
21	1:55.18	EKSCMAY	Silver Tide SC,STSC
22	1:55.31	YOUTHMAY	Nepean Kanata,NKB
23	1:55.31	ONAGJUL	Region of Waterloo,ROW
24	1:55.65	EASTJUL	Dartmouth + Halifax,EAST
25	1:56.04	NKBJUN	Kingston Blue Marlins,KBM

TOP AGE GROUP TIMES

1997 LONG COURSE TAG®

BOYS 15-17

50 METRES FREESTYLE
Rec: 23.28 Yannick Lupien,CAGRA,96

1	23.43	EVANSJUL	Riley Janes,16,GOLO
2	23.58	CANAUG	Yannick Lupien,17,GO
3	23.73	ONAGJUL	Robbie Taylor,16,CO8RA
4	23.79	ONSRJUL	Eric Gabsch,17,MSSAC
5	23.88	CHARLJUN	Simon MacOonald,17,NK8
6	24.04	YOUTHMAY	Ian Petersen,16,CO8RA
7	24.18	ONSRJUL	Sandy Henderson,17,OAK
8	24.26	CANAUG	Mark Shivers,16,CATS
9	24.42	YOUTHMAY	Andrew Appleton,15,KAJ
10	24.44	ONAGJUL	Adam Siou,15,TO
11	24.54	CANAUG	Aidan Mehmet,17,NKB
12	24.63	CANAUG	Kevin Johns,17,RACER
13	24.64	JRNATJUL	8rian Edey,17,EKSC
14	24.70	YOUTHMAY	Sylvain Pelletier,16,UL
15	24.70	JRNATJUL	Thomas Zochowski,17,NYAC
16	24.70	CAGMSAUG	Charles-E. Goyette,17,CNNG
17	24.71	JRNATJUL	Graham Wood,17,OELTA
18	24.77	YOUTHMAY	Mathieu Hudon,16,PLUS
19	24.80	ONSRJUL	Kyle Smerdon,17,UNATT
20	24.81	LACMAY	Mark Johnston,17,8ROCK
21	24.83	ONAGJUL	Nicholas Oargus,16,NEW
22	24.93	JRNATJUL	Frederick Roy,17,CSO
23	24.94	ONSRJUL	Andrew Chan,17,ET08
24	24.97	JRNATJUL	Martin 8ourbonnais,17,SAMAK
25	25.00	JRNATJUL	Jeff Webb,17,GPP

100 METRES FREESTYLE
Rec: 51.14 Yannick Lupien,CAGRA,96

1	51.65	ONSRJUL	Eric Gabsch,17,MSSAC
2	51.87	ONT1APR	Yannick Lupien,17,GO
3	52.80	CHARLJUN	Simon MacOonald,17,NK8
4	52.80	ONAGJUL	Robbie Taylor,16,COBRA
5	53.18	CHARLJUN	Mark Johnston,17,BROCK
6	53.34	CANAUG	8rian Edey,17,EKSC
7	53.56	ONSRJUL	Thomas Zochowski,17,NYAC
8	53.75	CANAUG	Charles-E Goyette,17,CNNG
9	53.76	KCSJUN	Andrew Appleton,15,KAJ
10	53.95	JRNATJUL	Graham Wood,17,DELTA
11	54.06	CANAUG	Aidan Mehmet,17,NK8
12	54.21	YOUTHMAY	Nicholas Dargus,16,NEW
13	54.30	CAGMSAUG	Riley Janes,17,GOLO
14	54.33	ONSRJUL	Peter Szatlarski,16,8ROCK
15	54.36	CANAUG	Kevin Johns,17,RACER
16	54.43	ONSRJUL	Sandy Henderson,17,OAK
17	54.44	ABAGJUL	Mark Welty,17,ROCSC
18	54.59	CANAUG	Cory Bardossy,17,HWAC
19	54.64	JRNATJUL	Miki Martinovic,16,UCSC
20	54.65	POAGJUL	Sylvain Pelletier,16,UL
21	54.69	JRNATJUL	8eau Brower,16,EKSC
22	54.71	YOUTHMAY	Mike Jotautas,17,STARS
23	54.71	ONAGJUL	Tim Johnson,15,WAC
24	54.71	THSTMAY	Philip Weiss,17,PSW
25	54.77	ONSRJUL	Kyle Smerdon,17,NYAC

200 METRES FREESTYLE
Rec: 1:51.14 Alex 8aumann,LUSC,81

1	1:51.72	PAC97AUG	Mark Johnston,17,BROCK
2	1:54.24	ONSRJUL	Eric Gabsch,17,MSSAC
3	1:55.04	YOUTHMAY	Charles-E Goyette,16,CNNG
4	1:55.80	CANAUG	Brian Edey,17,EKSC
5	1:56.82	CANAUG	Ryan Keesey,17,GOLD
6	1:57.54	ONAGJUL	Robbie Taylor,16,CO8RA
7	1:57.74	CANAUG	Frederic Savo,17,CAMO
8	1:57.76	ONSRJUL	Kyle Smerdon,17,NYAC
9	1:58.23	JRNATJUL	Graham Wood,17,OELTA
10	1:58.26	ONT1APR	Yannick Lupien,17,GO
11	1:58.27	ONSRJUL	Thomas Zochowski,17,NYAC
12	1:58.30	JRNATJUL	Ryan Mallette,17,OOO
13	1:58.52	CAGMSAUG	Matthew Walker,17,FAST
14	1:58.53	ONAGJUL	Tim Johnson,15,WAC
15	1:58.64	YOUTHMAY	Justin Tisdall,15,ET08
16	1:58.65	ZAJACMAY	Cory Bardossy,17,HWAC
17	1:58.72	CANAUG	Justin Hardiman,17,PSW
18	1:59.00	ECUPJUL	Peter Szatlarski,16,8ROCK
19	1:59.04	CANAUG	Andrew Appleton,15,KAJ
20	1:59.23	THSTMAY	Philip Weiss,17,PSW
21	1:59.26	PPOMAY	Louis-D Bonneau,16,OH
22	1:59.37	CAGMSAUG	Robbie Tennent,17,SJL
23	1:59.42	PPOMAY	Mathieu Hudon,16,PLUS
24	1:59.74	ECUPJUL	Michael White,17,PCSC
25	1:59.81	JRNATJUL	Kevin Johns,17,RACER

400 METRES FREESTYLE
Rec: 3:56.34 Alex 8aumann,LUSC,80

1	3:56.47	CANAUG	Mark Johnston,17,8ROCK
2	4:03.67	CANAUG	Ryan Keesey,17,GOLD
3	4:07.40	CANAUG	Justin Tisdall,15,ET08
4	4:07.41	YOUTHMAY	Charles-E Goyette,16,CNNG
5	4:07.72	CANAUG	Justin Hardiman,17,PSW
6	4:08.19	PPOMAY	Frederic Savo,17,CAMO
7	4:10.14	THSTMAY	Philip Weiss,17,PSW
8	4:10.52	JRNATJUL	Jesse Jacks,15,IS
9	4:11.03	JRNATJUL	8rian Edey,17,EKSC
10	4:11.33	CAGMSAUG	Matthew Walker,17,FAST
11	4:12.01	JRNATJUL	Ryan Mallette,17,DDO
12	4:12.07	ONSRJUL	John Hewerdine,17,LAC
13	4:12.85	ONSRJUL	Cory 8ardossy,17,HWAC
14	4:13.06	YOUTHMAY	Matthew Swanton,16,ETOB
15	4:13.42	ONSRJUL	Glen Steacy,17,LAC
16	4:13.44	JRNATJUL	Ryan Field,16,MSSAC
17	4:13.48	ONAGJUL	Jonathan Schjott,15,GO
18	4:13.71	YOUTHMAY	Garreth 8arker,15,POSA
19	4:13.77	ESSOJUL	Philippe Oubreuil,15,SHER
20	4:13.88	SEATTJAN	James Oh,17,PDSA
21	4:14.71	ECUPJUL	8randon Robinson,16,HWAC
22	4:14.94	JRNATJUL	Tom Gaschler,17,CASC
23	4:15.01	JRNATJUL	Darren Nicol,17,MSSAC
24	4:15.16	ONAGJUL	Goran Marjanovic,15,HWAC
25	4:15.24	YOUTHMAY	Arpad Sebe,16,CREST

1500 METRES FREESTYLE
Rec: 15:24.45 Harry Taylor,EKSC,86

1	15:43.72	CANAUG	Mark Johnston,17,8ROCK
2	16:15.41	CANAUG	Ryan Keesey,17,GOLO
3	16:26.65	8CAGJUL	Justin Hardiman,17,PSW
4	16:27.55	YOUTHMAY	Garreth 8arker,15,POSA
5	16:27.94	JRNATJUL	Jesse Jacks,15,IS
6	16:32.21	ONAGJUL	Alex Hayes,16,GO
7	16:33.01	ONSRJUL	Justin Tisdall,15,ETOB
8	16:34.71	JRNATJUL	Ryan Mallette,17,DDO
9	16:34.81	JRNATJUL	Darren Nicol,17,MSSAC
10	16:37.45	ONAGJUL	Tim Johnson,15,WAC
11	16:41.24	ONSRJUL	Glen Steacy,17,LAC
12	16:42.77	YOUTHMAY	Matthew Walker,17,FAST
13	16:43.30	YOUTHMAY	Philippe Dubreuil,15,SHER
14	16:43.87	CAGMSAUG	Jeff Bailey,17,EAST
15	16:48.01	JRNATJUL	Kipp Kaufmann,17,WAC
16	16:48.65	JRNATJUL	Matthew Swanton,16,ETOB
17	16:52.46	ABAGJUL	8rian Edey,17,EKSC
18	16:52.58	JRNATJUL	Ryan Field,16,MSSAC
19	16:53.53	ONAGJUL	Mark Singer,16,NYAC
20	16:53.98	CANAUG	Frederic Savo,17,CAMO
21	16:54.85	THSTMAY	Philip Weiss,17,PSW
22	16:55.34	ZAJACMAY	Chad Murray,15,LASC
23	16:58.31	JRNATJUL	Kyler Malher,16,EKSC
24	16:59.08	YOUTHMAY	Oavid Creel,15,VKSC
25	16:59.12	CAGMSAUG	Robbie Tennent,17,SJL

100 METRES BACKSTROKE
Rec: 56.49 Mark Tewksbury,UCSC,85

1	57.63	CANAUG	Riley Janes,17,GOLO
2	57.68	CANAUG	Chris Sawbridge,17,NRST
3	59.09	ONAGJUL	Robbie Taylor,16,CO8RA
4	59.27	CANAUG	Mark Welty,17,ROCSC
5	59.61	ONSRJUL	Sandy Henderson,17,OAK
6	59.68	ONSRJUL	Gord Veldman,17,E8SC
7	59.80	YOUTHMAY	Kelly Albrecht,16,ROCSC
8	1:00.34	CANAUG	Oallas Dyson,17,EKSC
9	1:00.88	YOUTHMAY	Oaniel Oucheck,15,UCSC
10	1:00.92	ONAGJUL	Stephen Preston,15,COBRA
11	1:00.99	NFAAAMAY	Robbie Tennent,17,SJL
12	1:01.13	JRNATJUL	Michael Power,16,FMSC
13	1:01.13	JRNATJUL	Brian Keats,17,NYAC
14	1:01.14	CANAUG	Keith 8arrett,16,UCSC
15	1:01.16	YOUTHMAY	Nicholas Dargus,16,NEW
16	1:01.28	8CAGJUL	Tom Rushton,17,POSA
17	1:01.48	CANAUG	Oavid Allard,17,PCSC
18	1:01.59	JRNATJUL	Martin 8ourbonnais,17,SAMAK
19	1:01.59	ECUPJUL	Mike Jotautas,17,STARS
20	1:01.69	LACMAY	Mark Johnston,17,8ROCK
21	1:01.81	JRNATJUL	Frederick Roy,17,CSO
22	1:01.94	SEATTJAN	Peter Marshall,17,POSA
23	1:01.96	PPOMAY	Frederic Savo,17,CAMO
24	1:02.04	JRNATJUL	Gordon McKay,16,EKSC
25	1:02.14	YOUTHMAY	Niels Versteld,15,FMSC

200 METRES BACKSTROKE
Rec: 2:01.79 Chris Renaud,UCSC,94

1	2:07.28	CANAUG	Chris Sawbridge,17,NRST
2	2:08.30	CANAUG	Frederic Savo,17,CAMO
3	2:09.60	BCAGJUL	Tom Rushton,17,POSA
4	2:09.63	ONSRJUL	Mike Jotautas,17,STARS
5	2:09.69	YOUTHMAY	Kelly Albrecht,16,ROCSC
6	2:09.83	EVANSJUL	Riley Janes,16,GOLO
7	2:09.85	JRNATJUL	Michael Power,16,FMSC
8	2:09.92	ONSRJUL	Mark Johnston,17,8ROCK
9	2:10.06	YOUTHMAY	Oaniel Oucheck,15,UCSC
10	2:10.49	CANAUG	Mark Welty,17,ROCSC
11	2:10.58	ONAGJUL	Jonathan Schjott,15,GO
12	2:10.78	PPOMAY	Oavid Allard,17,PCSC
13	2:11.15	CAGMSAUG	Jeff Bailey,17,EAST
14	2:11.86	CANAUG	Oallas Dyson,17,EKSC
15	2:12.83	ONAGJUL	Kirk Moran,15,GO
16	2:12.87	JRNATJUL	Adrian Fluevog,16,POSA
17	2:13.05	ONSRJUL	Oavid Goodwin,17,ET08
18	2:13.22	NFAAAMAY	Robbie Tennent,17,SJL
19	2:13.40	ONSRJUL	Oavid MacOonald,17,ETOB
20	2:13.49	ONAGJUL	Stephen Preston,15,COBRA
21	2:13.67	CANAUG	Roland Bauhart,17,KAJ
22	2:13.78	ECUPJUL	Christian Lachapelle,16,CAMO
23	2:13.85	JRNATJUL	Brian Keats,17,NYAC
24	2:13.92	JRNATJUL	Gordon McKay,16,EKSC
25	2:14.15	ECUPJUL	Louis-D Bonneau,16,DH

100 METRES BREASTSTROKE
Rec: 1:03.06 Morgan Knabe,EKSC,97

1	1:02.81	PAC97AUG	Morgan Knabe,16,EKSC
2	1:04.58	ONSRJUL	Andrew Chan,17,ETO8
3	1:04.85	ONSRJUL	Oavid Schulze,17,8TSC
4	1:05.65	CANAUG	Jason Hunter,17,NRST
5	1:06.04	ONSRJUL	Scott Lalleur,17,KBM
6	1:06.29	YOUTHMAY	Nicolas Jorgensen,17,PCSC
7	1:06.88	SEATTJAN	Jason Streelkerk,17,OELTA
8	1:07.08	ZAJACMAY	Philip Weiss,17,PSW
9	1:07.10	CHARLJUN	Guillaume Filion,17,CNC8
10	1:07.38	CANAUG	Oavid Allard,17,PCSC
11	1:07.53	ONSRJUL	Peter Manstield,17,ETOB
12	1:07.67	M8SKJUN	Stephen Exner,17,ROO
13	1:07.73	KCSJUN	Robert Richard,16,KCS
14	1:07.87	ONAGJUL	Ian Petersen,16,CO8RA
15	1:07.92	YOUTHMAY	Alex 8oulanger,15,CSO
16	1:08.08	CAGMSAUG	Aaron Lee,17,WW
17	1:08.31	ONSRJUL	Cameron Charlton,15,TAT
18	1:08.33	LACMAY	Gregg Gleason,16,8ROCK
19	1:08.44	ONSRJUL	Jonathan Lum,16,ACE
20	1:08.77	YOUTHMAY	Oylan Schiewe,16,EKSC
21	1:08.92	CAGMSAUG	Mike Weber,16,MM
22	1:08.96	MSSACMAY	Arpad Sebe,16,CREST
23	1:09.04	YOUTHMAY	Marc-A Tratch,17,UL
24	1:09.04	ONAGJUL	Oavid Cheung,15,CREST
25	1:09.09	BCAGJUL	Andrew Lemckert,16,HYACK

200 METRES BREASTSTROKE
Rec: 2:16.00 Jon Cleveland,UCSC,88

1	2:16.73	PAC97AUG	Morgan Knabe,16,EKSC
2	2:17.60	ONSRJUL	Andrew Chan,17,ETOB
3	2:21.61	ONSRJUL	Oavid Schulze,17,BTSC
4	2:23.87	CANAUG	Jason Hunter,17,NRST
5	2:24.32	ZAJACMAY	Philip Weiss,17,PSW
6	2:24.55	ONSRJUL	Scott Lafleur,17,K8M
7	2:24.85	CANAUG	Nicolas Jorgensen,17,PCSC
8	2:26.38	CANAUG	Cameron Charlton,16,TAT
9	2:26.42	CANAUG	Oylan Schiewe,16,EKSC
10	2:26.66	ONT1APR	Arpad Sebe,16,CREST
11	2:26.82	CANAUG	Gregg Gleason,16,8ROCK
12	2:27.64	YOUTHMAY	Alex 8oulanger,15,CSO
13	2:27.71	CANAUG	David Allard,17,PCSC
14	2:27.75	CHARLJUN	Guillaume Filion,17,CNC8
15	2:28.22	ONSRJUL	John Hewerdine,17,LAC
16	2:28.39	A8AGJUL	Gerard Hunter,15,CONNU
17	2:28.60	ZAJACMAY	Regan Janz,17,RACER
18	2:28.86	ONSRJUL	Peter Manstield,17,ETOB
19	2:29.25	SEATTJAN	Jason Streelkerk,17,OELTA
20	2:29.43	CAGMSAUG	Aaron Lee,17,WW
21	2:29.46	8CAGJUL	Andrew Lemckert,16,HYACK
22	2:29.47	JRNATJUL	Robert Richard,17,KCS
23	2:29.60	MMMAY	Marcus Blouw,16,MM
24	2:29.78	M8SKJUN	Stephen Exner,17,ROO
25	2:30.49	YOUTHMAY	Oavid Montpetit,15,ELITE

100 METRES BUTTERFLY
Rec: 55.07 Mark Versteld,EKSC,94

1	56.40	ONSRJUL	Eric Gabsch,17,MSSAC
2	56.78	CHARLJUN	Simon MacOonald,17,NK8
3	56.90	CANAUG	Mark Welty,17,ROCSC
4	57.09	CANAUG	Robbie Taylor,16,CO8RA
5	57.18	CANAUG	Charles-E Goyette,17,CNNG
6	57.35	CANAUG	Sebastien Poulin,17,CAMO
7	57.58	ONSRJUL	Sandy Henderson,17,OAK
8	57.96	ONSRJUL	Kyle Smerdon,17,NYAC
9	58.00	YOUTHMAY	Stephen Preston,15,CO8RA
10	58.03	CANAUG	Tyler Weiss,16,PSW
11	58.15	ZAJACMAY	Philip Weiss,17,PSW
12	58.53	CASCMAY	Joshua Pun,17,STSC
13	58.57	YOUTHMAY	Mike Jotautas,17,STARS
14	58.72	ZAJACMAY	Tom Rushton,17,PDSA
15	58.74	YOUTHMAY	Nicholas Oargus,16,NEW
16	58.78	JRNATJUL	Mark Look Yan,16,MSSAC
17	58.78	JRNATJUL	Jan Pelechytik,16,EKSC
18	59.13	YOUTHMAY	Niels Versteld,15,FMSC
19	59.14	JRNATJUL	Miki Martinovic,16,UCSC
20	59.18	ONAGJUL	Adam Siou,15,TO
21	59.27	JRNATJUL	Jesse Jacks,15,IS
22	59.30	CNJOMAR	Jean-F Langlais,17,CNCI
23	59.42	CANAUG	Andrew Dragunas,15,PCSC
24	59.42	CANAUG	Kelly Albrecht,16,RDCSC
25	59.47	ESSOJUL	Frederick Roy,17,CSO

200 METRES BUTTERFLY
Rec: 2:00.78 Peter Ward,COSC,81

1	2:02.69	ZAJACMAY	Philip Weiss,17,PSW
2	2:06.21	CAGMSAUG	Sebastien Poulin,17,CAMO
3	2:08.00	CANAUG	Tyler Weiss,16,PSW
4	2:08.04	CANAUG	Andrew Oragunas,15,PCSC
5	2:09.11	SEATTJAN	James Oh,17,POSA
6	2:09.44	FARWAUG	Niels Versteld,15,FMSC
7	2:09.50	CHARLJUN	Simon MacOonald,17,NK8
8	2:09.65	CANAUG	Mark Welty,17,RDCSC
9	2:09.98	JRNATJUL	Shawn Fuchs,17,ROD
10	2:10.29	CAGMSAUG	Jeff Bailey,17,EAST
11	2:10.58	YOUTHMAY	Ryan Mallette,16,OOO
12	2:10.74	ONSRJUL	John Calnan,17,NYAC
13	2:11.04	ONT1APR	Mark Lange,17,SCAR
14	2:11.05	ECUPJUL	8randon Robinson,16,HWAC
15	2:11.08	JRNATJUL	Chris Bigelow-N.,17,IS
16	2:11.47	ECUPJUL	Charle-O Cousineau,15,ELITE
17	2:11.61	YOUTHMAY	Jonah Oonald,17,FMSC
18	2:12.11	JRNATJUL	Jan Pelechytik,16,EKSC
19	2:12.19	ONAGJUL	Jonathan Schjott,15,GO
20	2:12.29	BCAGJUL	Jesse Jacks,15,IS
21	2:12.78	JRNATJUL	Frederick Roy,17,CSO
22	2:12.96	ONAGJUL	Oavid Rose,15,ROW
23	2:13.09	YOUTHMAY	Marin McGinnis,15,STSC
24	2:13.14	ECUPJUL	Mike Jotautas,17,STARS
25	2:13.17	YOUTHMAY	Michel Tremblay,16,CNCB

200 METRES IND. MEDLEY
Rec: 2:02.78 Alex 8aumann,LUSC,81

1	2:07.79	CANAUG	David Allard,17,PCSC
2	2:07.93	ONSRJUL	Oavid Schulze,17,8TSC
3	2:08.85	ZAJACMAY	Philip Weiss,17,PSW
4	2:10.24	CANAUG	Oallas Dyson,17,EKSC
5	2:10.42	LACMAY	Mark Johnston,17,8ROCK
6	2:10.67	ZAJACMAY	Andrew Chan,17,ETO8
7	2:11.08	PHNIXMAY	Tyler Weiss,16,PSW
8	2:11.30	ONAGJUL	Robbie Taylor,16,CO8RA
9	2:11.35	YOUTHMAY	Nicolas Jorgensen,17,PCSC
10	2:11.53	ONT1APR	Arpad Sebe,16,CREST
11	2:12.00	CANAUG	Keith 8arrett,16,UCSC
12	2:12.06	YOUTHMAY	Mathieu Hudon,16,PLUS
13	2:12.19	ECUPJUL	Michael White,17,PCSC
14	2:12.22	ONSRJUL	John Hewerdine,17,LAC
15	2:12.77	CANAUG	Kevin Johns,17,RACER
16	2:12.89	YOUTHMAY	Nicholas Oargus,16,NEW
17	2:12.93	JRNATJUL	Miki Martinovic,16,UCSC
18	2:12.97	YOUTHMAY	Charles-E Goyette,17,CNNG
19	2:13.18	JRNATJUL	Martin 8ourbonnais,17,SAMAK
20	2:13.74	ONSRJUL	Justin Tisdall,15,ET08
21	2:13.84	CANAUG	Roland Bauhart,17,KAJ
22	2:14.12	YOUTHMAY	Chris Sawbridge,17,NRST
23	2:14.50	ONAGJUL	David Cheung,15,CREST
24	2:14.79	CANAUG	Oylan Schiewe,16,EKSC
25	2:14.81	CAGMSAUG	Kevin Doiron,17,GOLO

400 METRES IND. MEDLEY
Rec: 4:22.39 Alex Baumann,LUSC,81

1	4:31.70	ZAJACMAY	Philip Weiss,17,PSW
2	4:34.57	ONSRJUL	Oavid Schulze,17,8TSC
3	4:35.46	CANAUG	Oavid Allard,17,PCSC
4	4:37.40	CANAUG	Oallas Oyson,17,EKSC
5	4:39.08	JRNATJUL	Oavid MacOonald,17,ETO8
6	4:39.83	YOUTHMAY	Arpad Sebe,16,CREST
7	4:39.83	ZAJACMAY	Mark Johnston,17,8ROCK
8	4:41.34	ONSRJUL	Justin Tisdall,15,ETOB
9	4:41.58	CANAUG	Sebastien Poulin,17,CAMO
10	4:42.08	ONSRJUL	John Hewerdine,17,LAC
11	4:42.10	JRNATJUL	Keith 8arrett,16,UCSC
12	4:43.02	MSSACMAY	Andrew Chan,17,ETOB
13	4:43.45	ONSRJUL	Robert Garolalo,16,NYAC
14	4:43.67	JRNATJUL	Jeff Bailey,17,EAST
15	4:43.95	8CAGJUL	Tom Rushton,17,POSA
16	4:44.06	FARWAUG	Chad Murray,15,LASC
17	4:44.10	ONAGJUL	Kirk Moran,15,GO
18	4:44.52	PHNIXMAY	Tyler Weiss,16,PSW
19	4:44.73	YOUTHMAY	Ryan Keesey,17,GOLO
20	4:45.50	PQAGJUL	Alex 8oulanger,15,CSO
21	4:45.53	YOUTHMAY	Gerard Hunter,15,CONNU
22	4:45.55	CAGMSAUG	Andre Couturier,16,NES
23	4:46.35	CAGMSAUG	Marcus Blouw,17,MM
24	4:46.37	ECUPJUL	Michael White,17,PCSC
25	4:46.93	ONAGJUL	Oavid Rose,15,ROW

4X50 MEDLEY RELAY
Rec: 1:46.72 Markham AC,MAC,94

1	1:49.38	YOUTHMAY	Edmonton Keyano,EKSC
2	1:50.07	ONAGJUL	Cobra Swim Club,CO8RA
3	1:50.85	YOUTHMAY	Nanaimo Riptide ST,NRST
4	1:51.45	YOUTHMAY	Univ Calgary SC,UCSC
5	1:53.30	YOUTHMAY	Pointe Claire SC,PCSC
6	1:54.61	YOUTHMAY	Fort McMurray SC,FMSC
7	1:54.71	ONT1APR	Gloucester-Ottawa Kingfish,GO
8	1:54.82	ETOBJUN	Mississauga AC,MSSAC
9	1:55.09	JRNATJUL	North York AC,NYAC
10	1:55.18	YOUTHMAY	Crescent Town SC,CREST
11	1:55.34	ONAGJUL	Newmarket SC,NEW
12	1:55.39	EKSCMAY	Saskatoon Goldfins,GOLO
13	1:55.54	ONT2APR	Ernestown Barracudas,E8SC
14	1:55.65	ONAGJUL	Nepean Kanata,NK8
15	1:56.16	PEPSAPR	Levis+Montmagny,PLUS
16	1:56.76	ONAGJUL	Oakville AC,OAK
17	1:56.78	YOUTHMAY	Etobicoke SC,ETO8
18	1:56.84	YOUTHMAY	Pacific Oolphin SA,POSA
19	1:57.00	ONAGJUL	Orillia Channel Cats,CATS
20	1:57.15	JRNATJUL	Regina Opt Oolphins,ROD
21	1:57.16	YOUTHMAY	Hyack Swim Club,HYACK
22	1:57.25	ONAGJUL	Markham AC,MAC
23	1:57.39	YOUTHMAY	Natation CSO,CSO
24	1:57.47	ONT2APR	Trent Swim Club,TRENT
25	1:57.77	HTACAPR	Fredericton Aquanauts,FAST

4X50 FREE RELAY
Rec: 1:35.93 Markham AC,MAC,94

1	1:39.87	YOUTHMAY	Univ Calgary SC,UCSC
2	1:40.10	ONAGJUL	Cobra Swim Club,CO8RA
3	1:40.52	EKSCMAY	Edmonton Keyano,EKSC
4	1:40.96	YOUTHMAY	Pacific Oolphin SA,POSA
5	1:41.46	ONAGJUL	Newmarket SC,NEW
6	1:41.84	YOUTHMAY	Nanaimo Riptide ST,NRST
7	1:41.93	YOUTHMAY	Fort McMurray SC,FMSC
8	1:41.99	BRANTAPR	Mississauga AC,MSSAC
9	1:42.11	YOUTHMAY	Pointe Claire SC,PCSC
10	1:42.15	NKBJUN	Nepean Kanata,NKB
11	1:42.50	PPOMAY	Levis+Montmagny,PLUS
12	1:42.70	ONAGJUL	Hamilt-Wentworth AC,HWAC
13	1:42.80	ONAGJUL	Markham AC,MAC
14	1:43.04	BCAGJUL	Hyack Swim Club,HYACK
15	1:43.73	ETOBJUN	Oakville AC,OAK
16	1:44.11	ONAGJUL	Etobicoke SC,ETOB
17	1:44.44	EASTJUL	Fredericton Aquanauts,FAST
18	1:44.49	EKSCMAY	Saskatoon Goldfins,GOLO
19	1:44.91	ONT2APR	Trent Swim Club,TRENT
20	1:45.08	YOUTHMAY	Natation CSO,CSO
21	1:45.34	YOUTHMAY	Crescent Town SC,CREST
22	1:45.40	ONT2APR	Mississauga Y,MYSC
23	1:45.41	ONAGJUL	Orillia Channel Cats,CATS
24	1:45.53	BCAGJUL	Island Swimming,IS
25	1:45.97	M8SKJUN	Manta Swim Club,MANTA

TOP AGE GROUP PERFORMERS SPONSORED BY SPEEDO

MAKING WAVES®

Stephanie Hatt, 13
Club: Gloucester Ottawa Kingsfish
Coach: Blair Tucker
Specialty: Distance freestyle
6th ranked for LCM97 TAG in 200 free
4th at Youth Championships in 200-400 free

Best Times	*SCM97*	*LCM97*
100 freestyle	1:00.85	1:01.66
200 freestyle	2:09.11	2:10.05
400 freestyle	4:32.00	4:36.71
800 freestyle	9:24.15	9:28.53

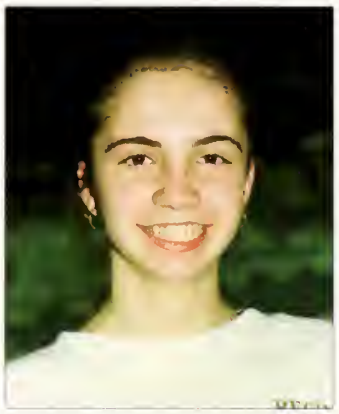

Audrey Lacroix, 13
Club: Natation CSQ
Coach: Claude Lamy
Specialty: Butterfly
1st ranked for LCM97 TAG in 100 fly, won same event at Youth Championships

Best Times	*SCM76*	*LCM97*
200 freestyle	2:13.41	2:13.10
400 freestyle	4:42.11	4:36.70
100 butterfly	1:04.46	1:04.42
200 butterfly	2:24.41	2:24.08

Kelly Albrecht, 16
Club: Red Deer Catalina Swim Club
Coach: Larry Schulhauser
Specialty: Backstroke
5th ranked for LCM97 TAG in 200 back, 7th for 100 back, 2nd in 200 back at Youth Nationals

Best Times	*SCM97*	*LCM97*
100 freestyle	53.34	55.63
100 backstroke	57.89	59.80
200 backstroke	2:05.43	2:09.69
100 butterfly	58.96	59.42

Ashley Govan, 13
Club: Pointe Claire Swim Club
Coach: Bill Gate
Specialty: Sprint freestyle
2nd ranked for LCM97 TAG in 50 free. Silver medallist at Youth Championships in 50 free

Best Times	*SCM97*	*LCM97*
50 freestyle	27.54	27.58
100 freestyle	1:01.01	1:01.02
200 freestyle	2:12.90	2:16.46

Elizabeth Collins, 14
Club: Regina Optimist Dolphins
Coach: Steve Price
Specialty: Freestyle, backstroke
7th ranked in LCM97 TAG for 200 free and 100 backstroke

Best Times	*SCM97*	*LCM97*
100 freestyle	59.23	1:00.66
200 freestyle	2:08.33	2:10.66
100 backstroke	1:07.15	1:08.30
200 backstroke	2:25.44	

SPEEDO®

BEACHERS
SANDALS

COOL SLIDES
FOR
HOT DAYS

ARE ALSO AVAILABLE
AT ALL AUTHORIZED
SPEEDO DEALERS
IN KIDS SIZES: XS-XL

SPEEDO®

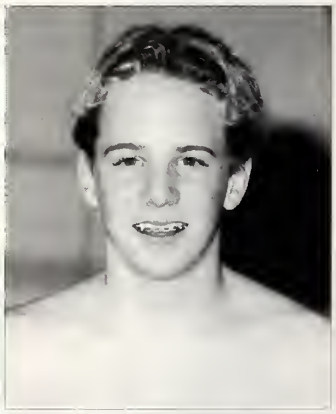

Alex Crampton, 12
Club: Perth Stingrays
Coach: Scott Faithfull
Specialty: Butterfly
3rd ranked in LCM97 TAG for 200 butterfly
2nd in 200 fly at Ontario Age Groups

Best Times	*SCM97*	*LCM97*
100 butterfly	1:08.03	1:08.72
200 butterfly	2:34.67	2:36.61
200 ind.medley	2:31.29	2:32.48
400 ind.medley	5:36.53	5:25.26

OMNI Swim

Competitive Water Sport Supplies

For those who would rather be swimming

Choose an image, make an impression with the #1 team dealer.

SPEEDO

NIKE

TYR

1085 Bellamy Rd. N.
Unit#11
Scarborough, ON
M1H 3C7

Ph: (416) 431-3334
Fax: (416) 431-3338

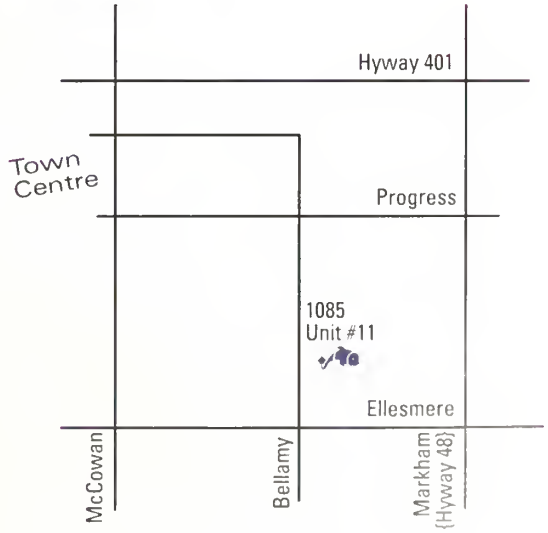

Great Service Always

swim suits • goggles • custom t-shirts • caps • bags • deck coats • kick boards • hand paddles • pull buoys • flippers • stop watches and much more • swim suits • goggles • custom t-shirts • caps • bags • deck coats • kick boards • hand paddles • pull buoys • flippers • stop watches and much more • swim suits • goggles • custom t-shirts • caps • bags • deck coats • kick boards • hand paddles • pull

SPEEDO®
PERFORMANCE ACCESSORIES

BEACHERS™

cool slides for hot days

AVAILABLE AT ALL AUTHORIZED SPEEDO® DEALERS

749186 **Men's Beachers** Men's whole sizes 7-13
Colors: Black (001), Black/Blue (148)

749188 **Women's Beachers** Women's whole sizes 5-10
Colors: Black (001), Black/Frost (067), Black/Blue (148), Black/UV Yellow (247), Black/Magenta (568)

Speedo® is a registered trademark of and used under license from Speedo International Ltd

A DIVISION OF AUTHENTIC FITNESS OF CANADA INC.
SPEEDO® CANADA 1-800-465-4764